



JONES PUBLIC LIBRARY

AMHERST HISTORICAL
COMMISSION

JANUARY 8, 2024

Finegold Alexander
Architects

Main Entrance Vestibule, 100

Room #	North	East	South	West	Corresponding PNF Photo(s)	Notes
100	All millwork to be retained in place	All millwork to be removed and reinstalled in same place.	All millwork to be retained in place	All millwork to be removed and reinstalled in same place.	64	

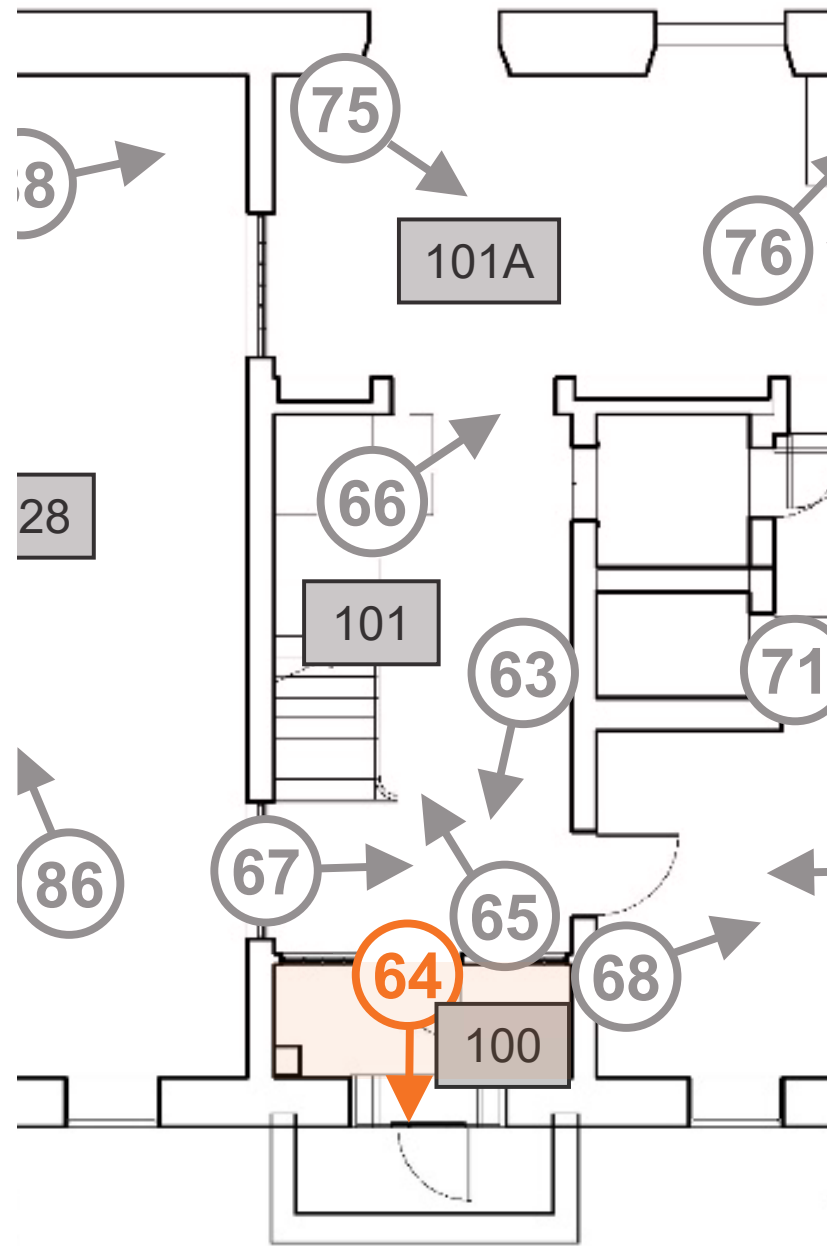

Entrance Foyer, 101

Room #	North	East	South	West	Corresponding PNF Photo(s)	Notes
101	All millwork to be removed and reinstalled in same place.	All millwork to be removed and reinstalled in same place.	All millwork to be retained in place	All millwork to be removed and reinstalled in same place.	63, 65-67	Stair to be retained in place. Elevator to be removed permanently, with the millwork frame retained.

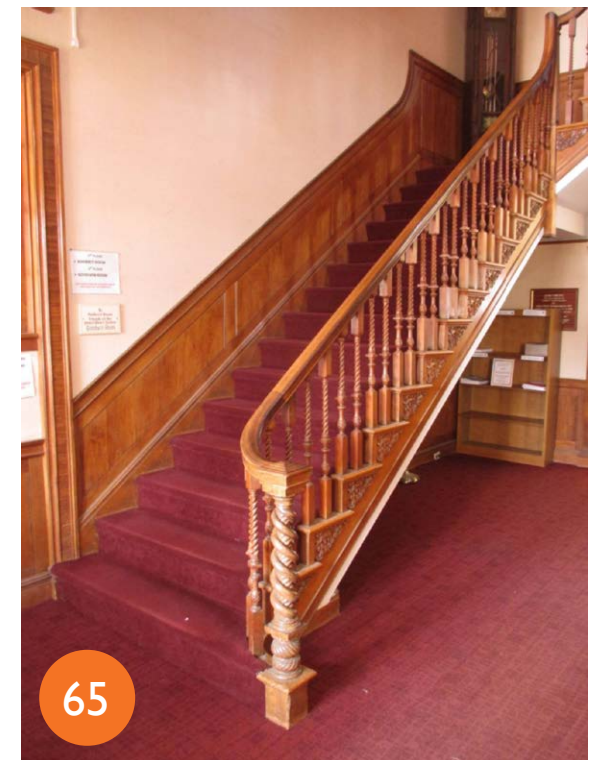
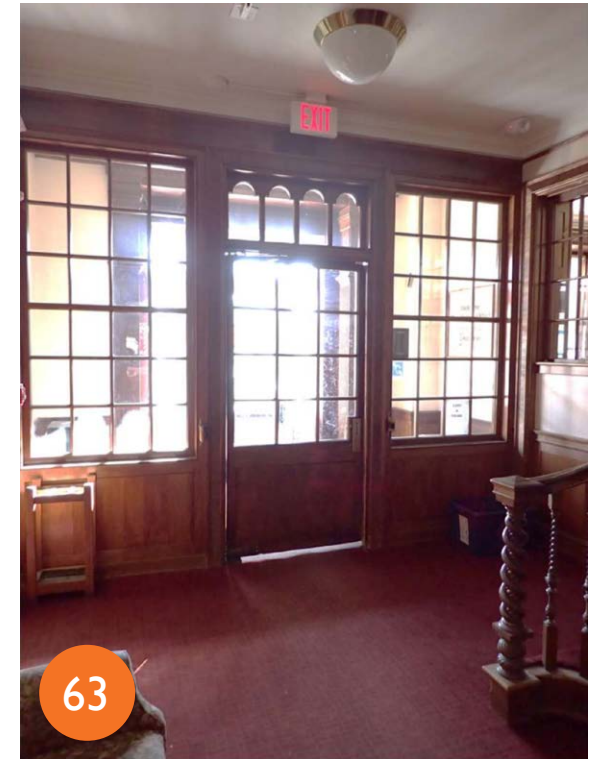
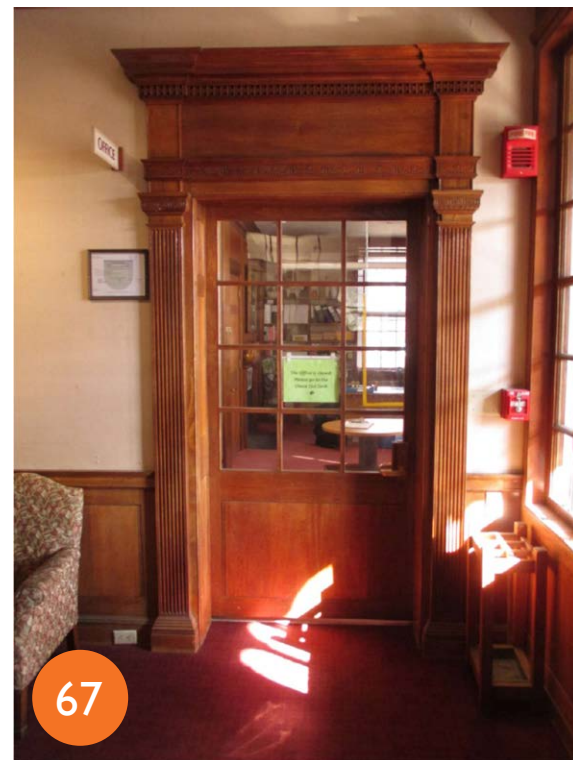
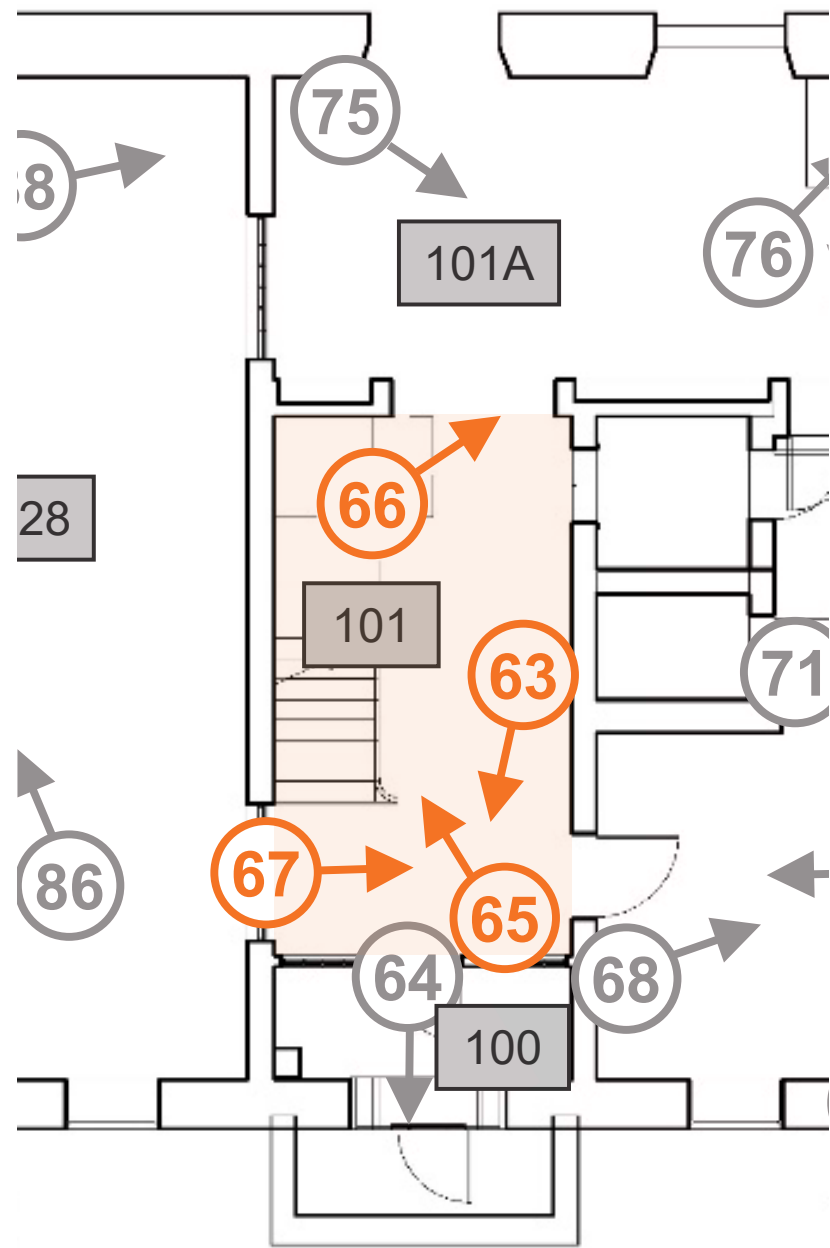

Entrance Foyer, 101A

Room #	North	East	South	West	Corresponding PNF Photo(s)	Notes
101A	Approx. 25% of millwork to be removed and reinstalled in same place. Approx. 75% of millwork to be removed permanently.	Approx. 90% of millwork to be reinstalled in new location. Approx. 10% of millwork to be removed permanently.	Approx. 15% of millwork to be removed and reinstalled in new location. Approx. 45% of millwork to be removed permanently. Approx. 40% of millwork to be retained in place and/or reinstalled in same place.	All millwork to be removed and reinstalled in same place.	74-76	

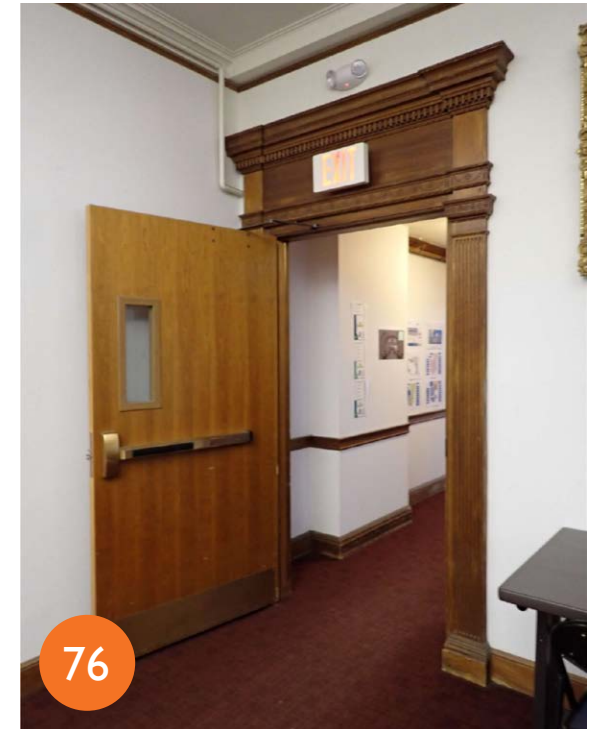
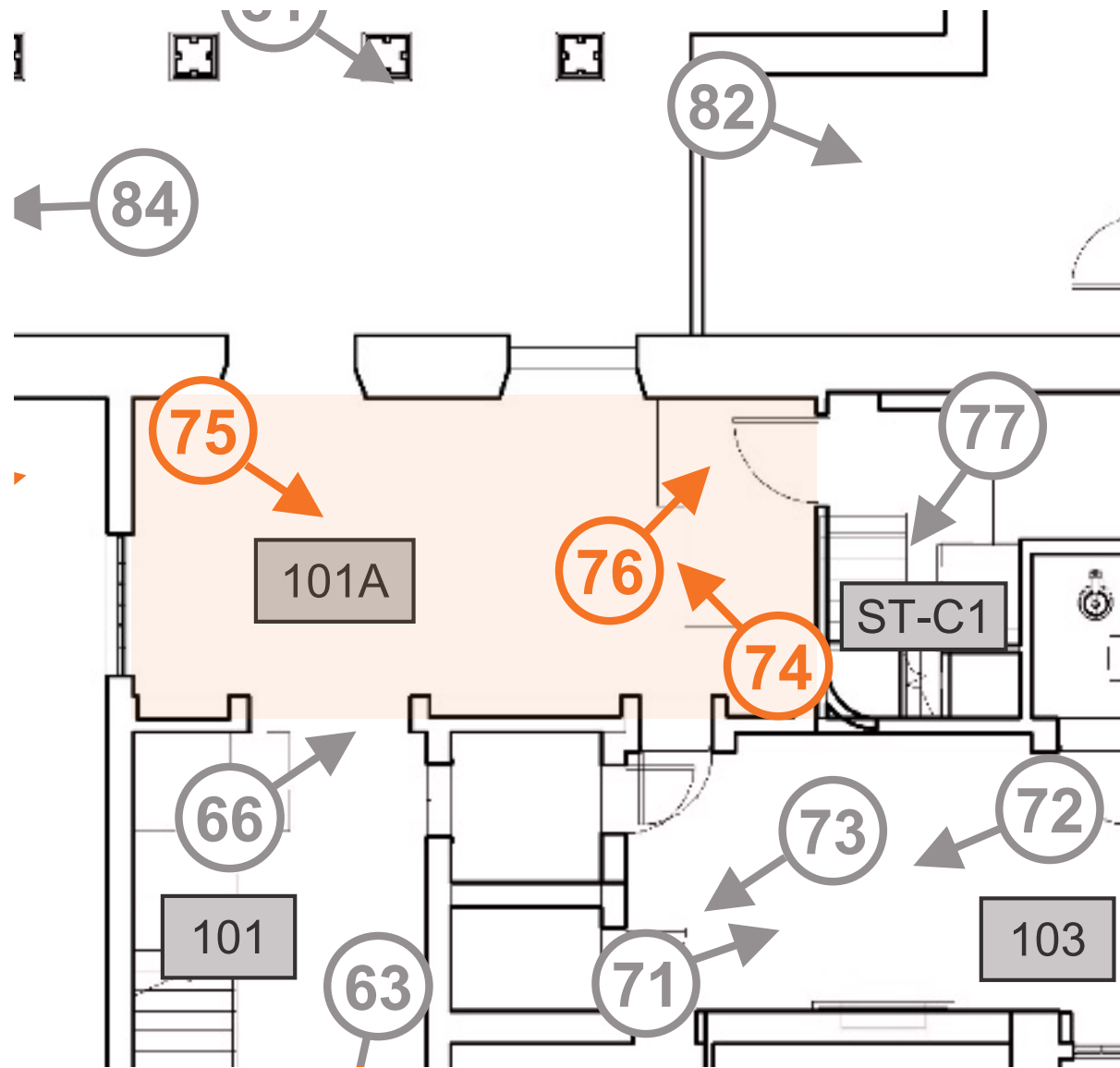

Entrance Foyer, 101A - RELOCATED MILLWORK

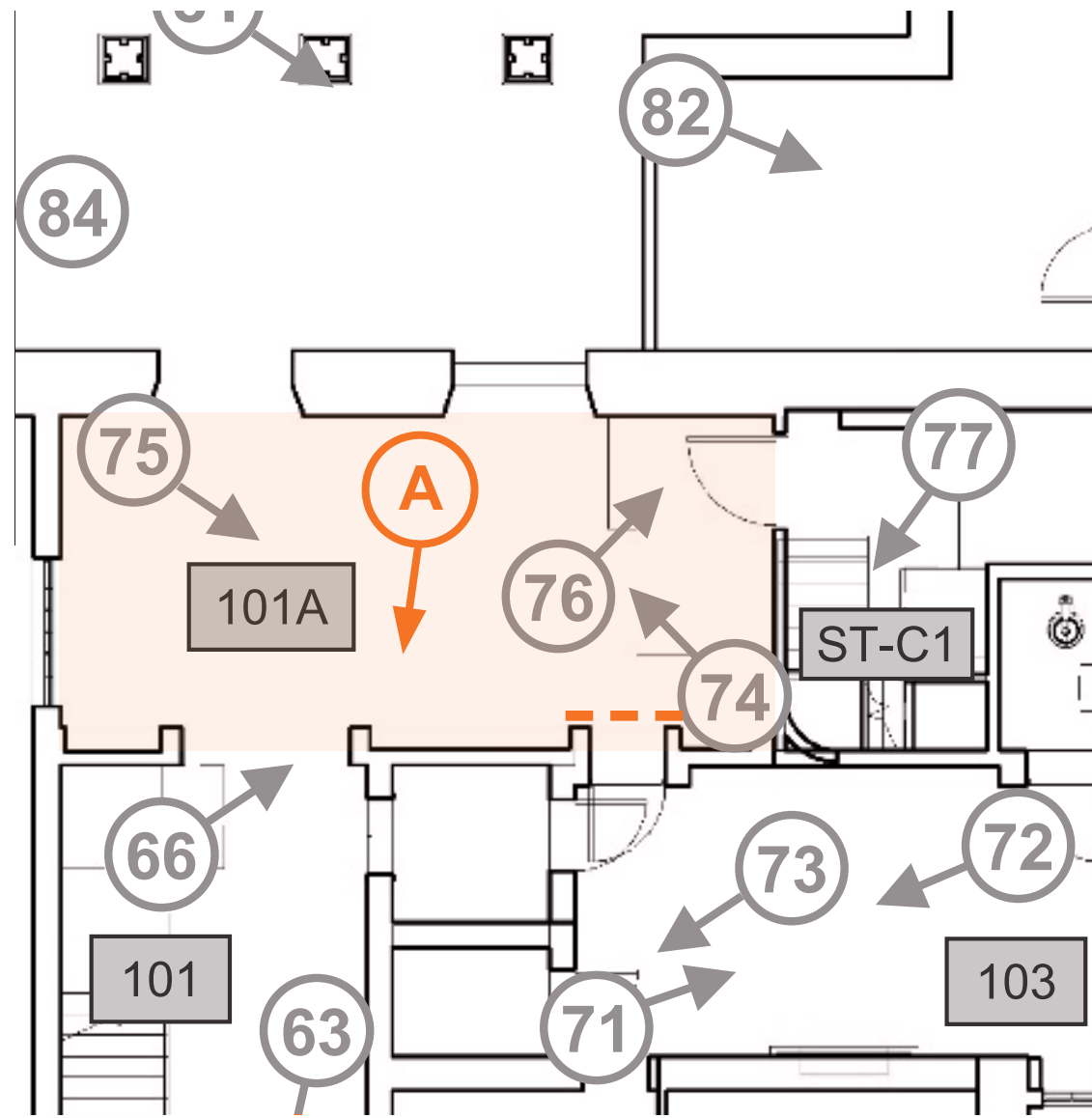

EXISTING PLAN



PROPOSED PLAN



Material Return, 102

Room #	North	East	South	West	Corresponding PNF Photo(s)	Notes
102	90% of millwork to be retained in place. 10% of millwork to be removed and reinstalled in same place.	All millwork to be retained in place.	Approx. 30% of millwork to be removed permanently Approx. 70% of millwork to be removed and reinstalled in same place.	40% of millwork to be removed and reinstalled in same place. 60% of millwork to be removed permanently.	68-69	Fireplace and all surrounding detailing to be retained

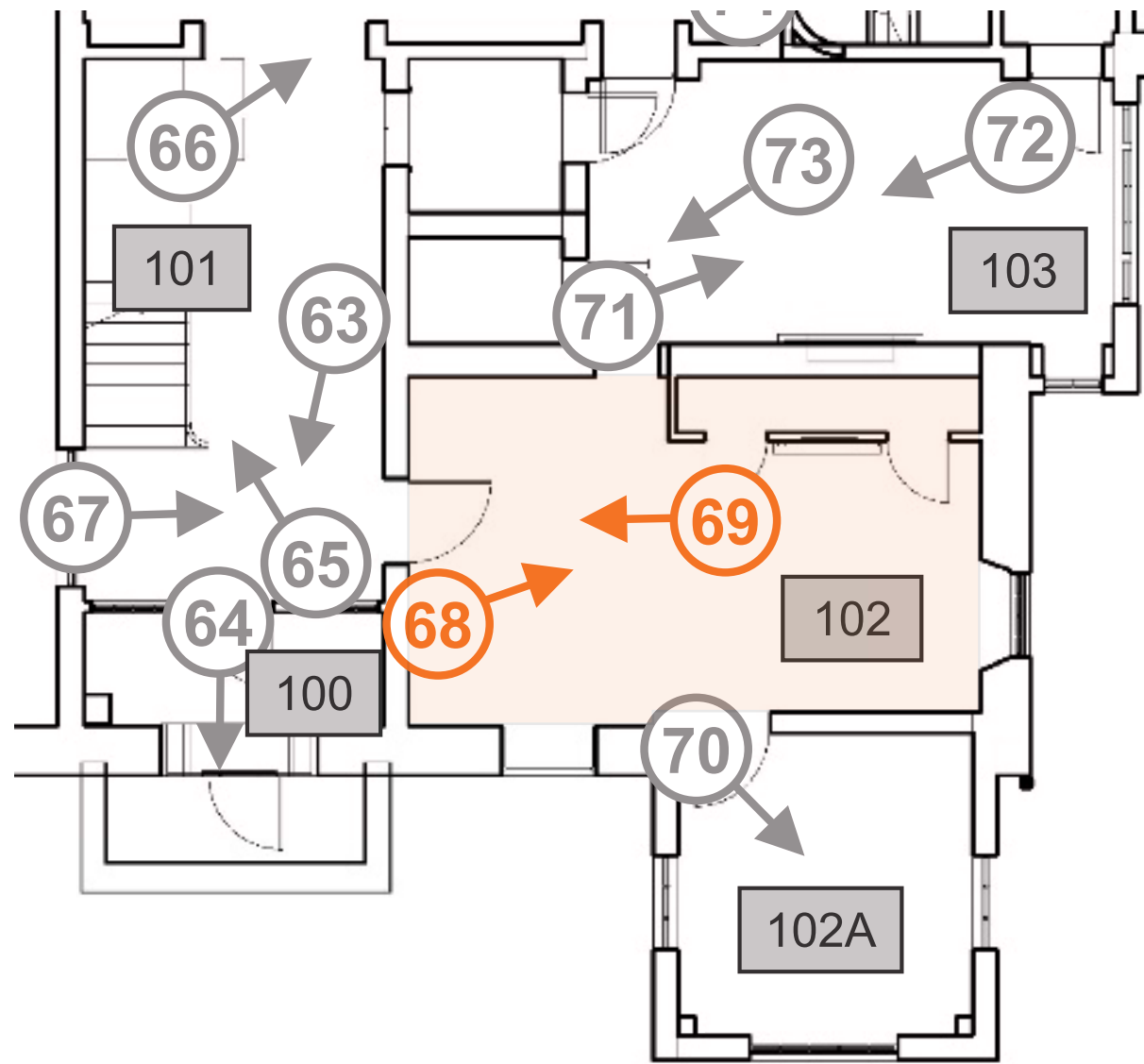

Material Return, 102A

Room #	North	East	South	West	Corresponding PNF Photo(s)	Notes
102A	All millwork to be removed permanently.	Approx. 50% of millwork to be removed permanently. Approx. 50% of millwork to be removed and reinstalled in same place.	Approx. 50% of millwork to be removed permanently. Approx. 50% of millwork to be removed and reinstalled in same place.	Approx. 50% of millwork to be removed permanently. Approx. 50% of millwork to be removed and reinstalled in same place.	70	

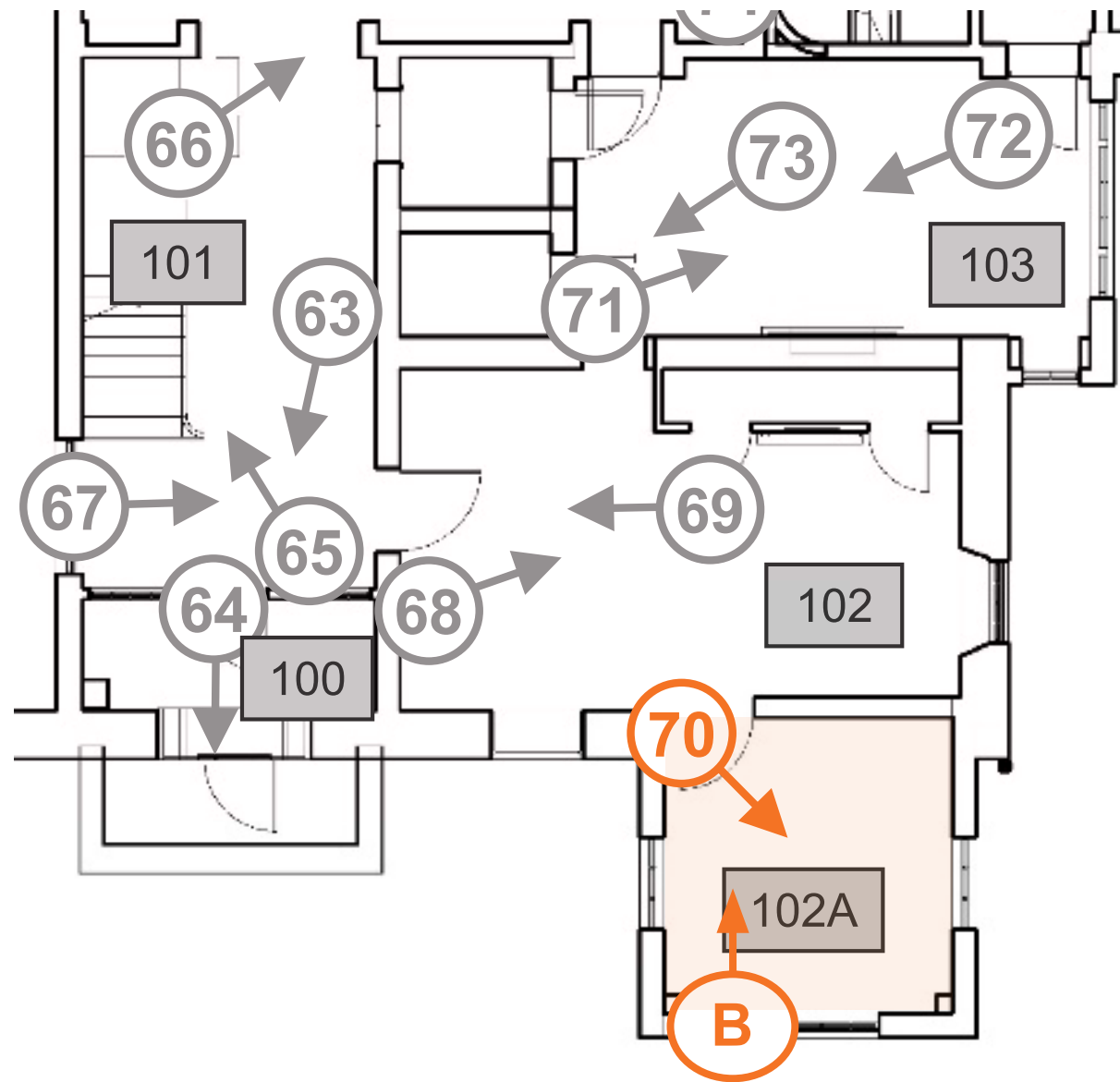

* IMAGE NOT INCLUDED IN PNF REPORT

Circ. Work Area, 103

Room #	North	East	South	West	Corresponding PNF Photo(s)	Notes
103	Approx. 15% of millwork to be removed permanently. Approx. 85% of millwork to be removed and reinstalled in new location.	All millwork to be retained in place. Safe door to be removed and reinstalled in new location.	Approx. 90% of millwork to be retained in place. Approx. 10% of millwork to be removed permanently.	50% of millwork to be removed and reinstalled in new location. 50% of millwork to be removed permanently.	71-73	Fireplace and all surrounding detailing to be retained

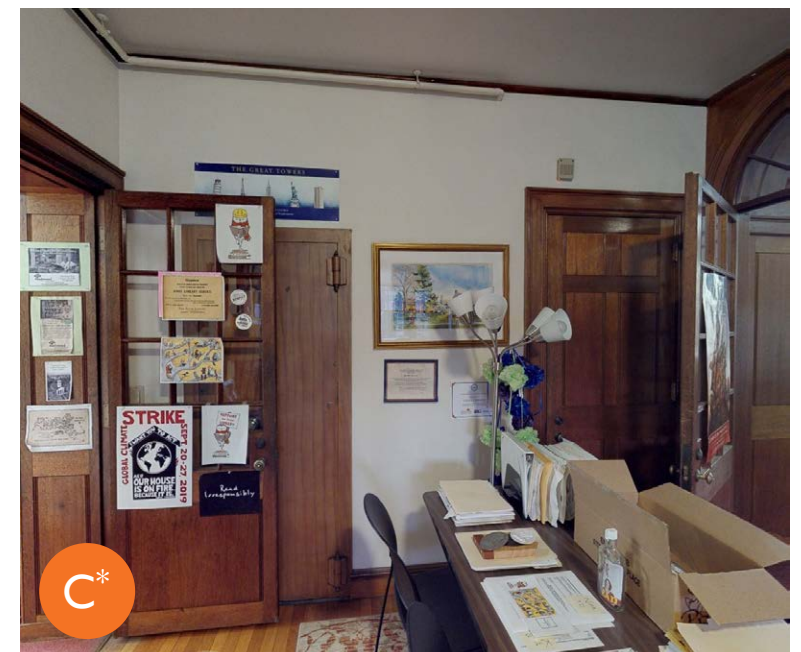
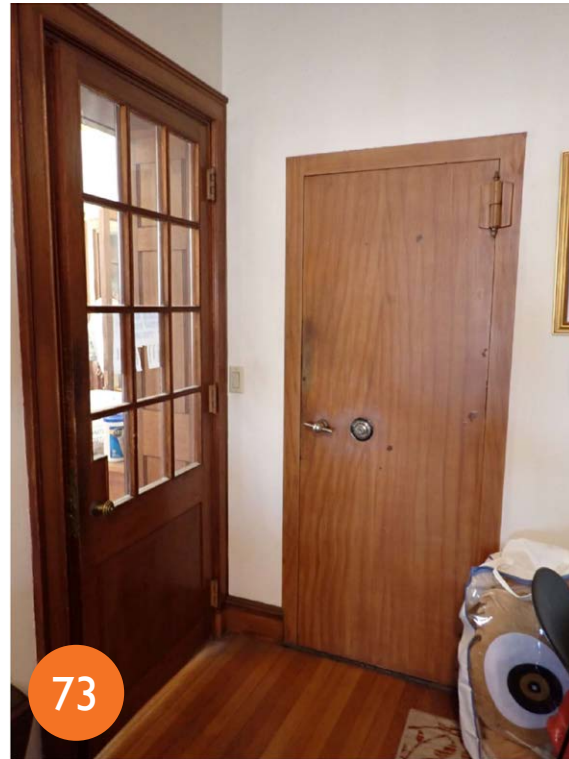
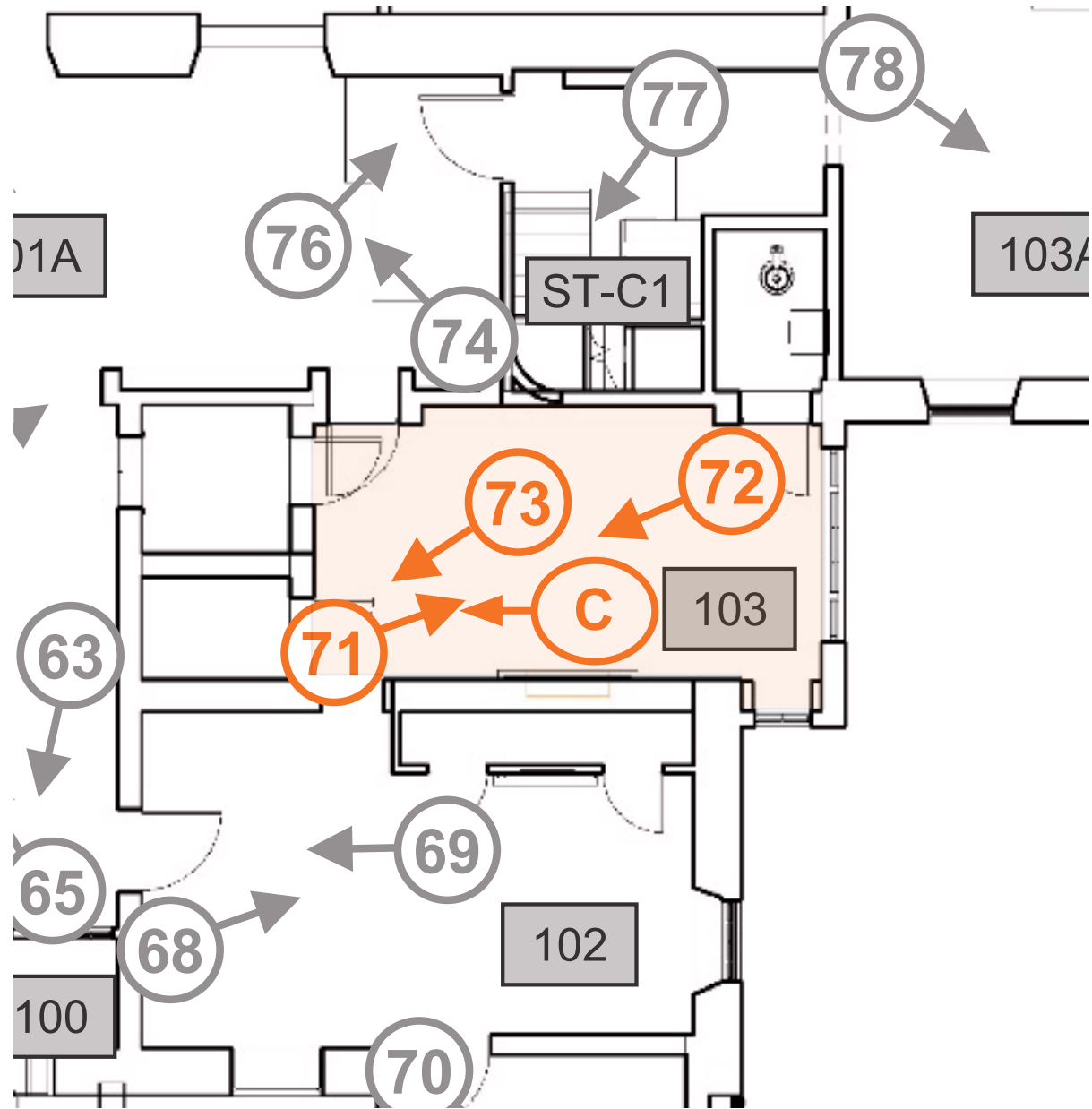

* IMAGE NOT INCLUDED IN PNF REPORT

Circ. Work Area, 103 - RELOCATED MILLWORK

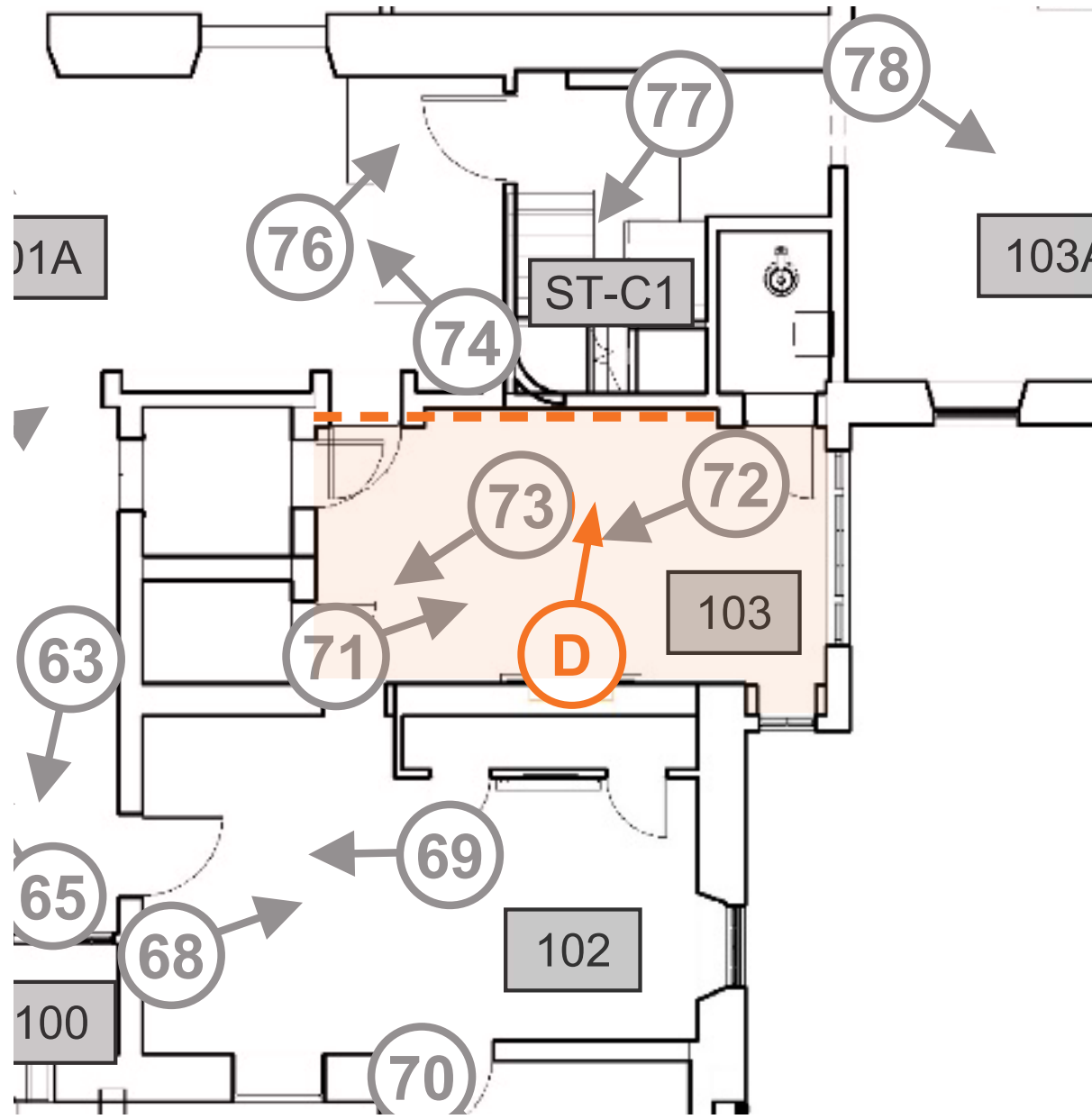

EXISTING PLAN



PROPOSED PLAN



Circ. Work Area, 103A

Room #	North	East	South	West	Corresponding PNF Photo(s)	Notes
103A	Approx. 30% of millwork to be removed and reinstalled in same place. Approx. 70% of millwork to be removed permanently.	All millwork to be retained in place.	All millwork to be retained in place.	All millwork to be removed permanently.	78-79	Fireplace and all surrounding detailing to be retained

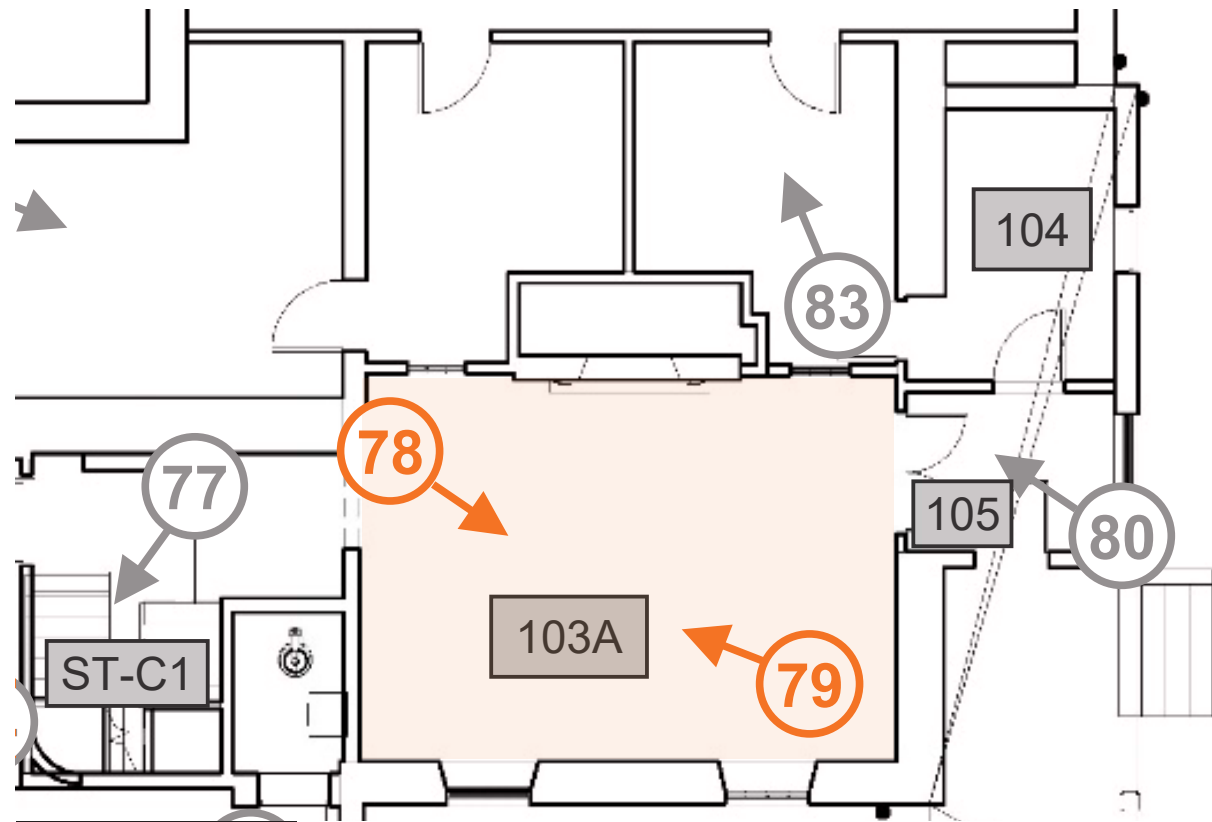

Shipping/Receiving, 104 & 105

Room #	North	East	South	West	Corresponding PNF Photo(s)	Notes
104	All millwork to be removed and reinstalled in same place.	All millwork to be removed and reinstalled in same place.	All millwork to be removed and reinstalled in same place.	Approx. 60% of millwork to be retained in place. Approx. 40% of millwork to be removed and reinstalled in same place.		
105	All millwork to be removed and reinstalled in same place.	All millwork to be removed and reinstalled in same place.	All millwork to be removed and reinstalled in same place.	All millwork to be removed and reinstalled in same place.	80	

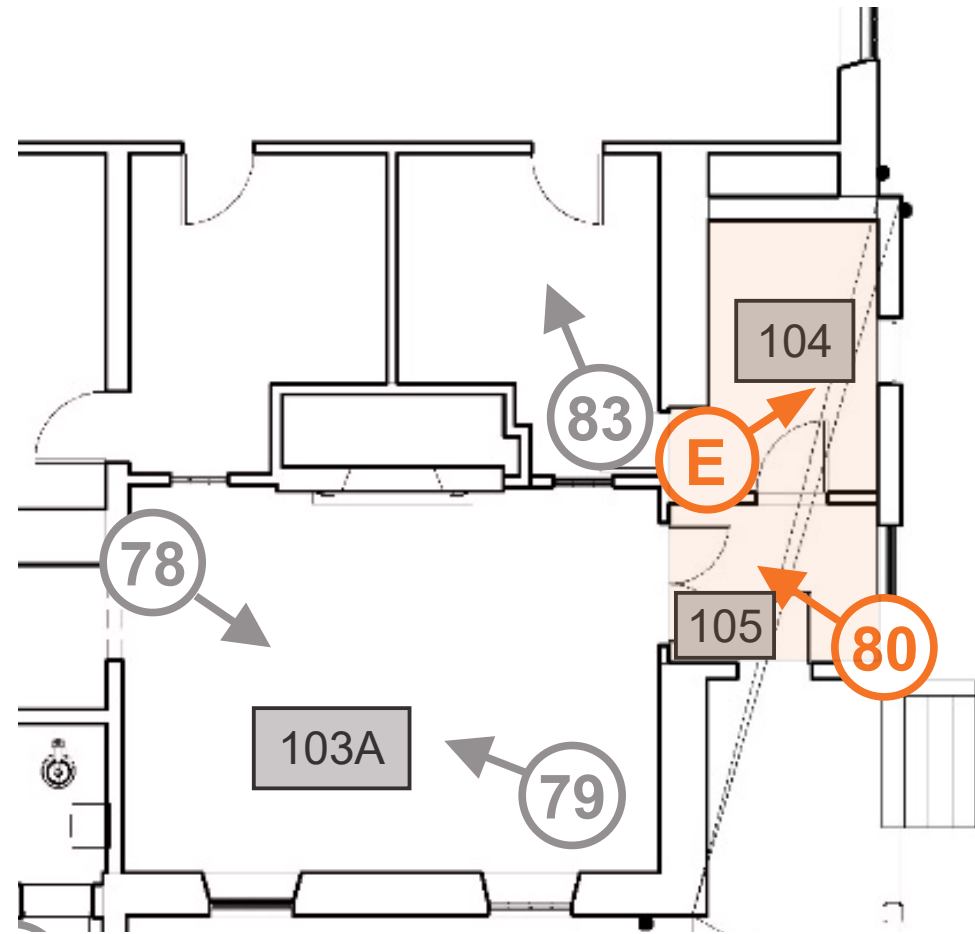

* IMAGE NOT INCLUDED IN PNF REPORT



First Floor Reading Room, 106

Room #	North	East	South	West	Corresponding PNF Photo(s)	Notes
106	Approx. 50% of millwork to be removed and reinstalled in same place. Approx. 50% of millwork (non-original) to be removed permanently.	Approx. 70% of millwork to be retained in place. Approx. 30% of millwork to be removed and reinstalled in same place.	Approx. 70% of millwork to be removed and reinstalled in same place. Approx. 30% of millwork to be removed permanently.	Approx. 50% of millwork to be retained in place. Approx. 35% of millwork to be removed and reinstalled in same place. Approx. 15% of millwork to be removed permanently.	114-117	All plaster crown molding to be retained in place.

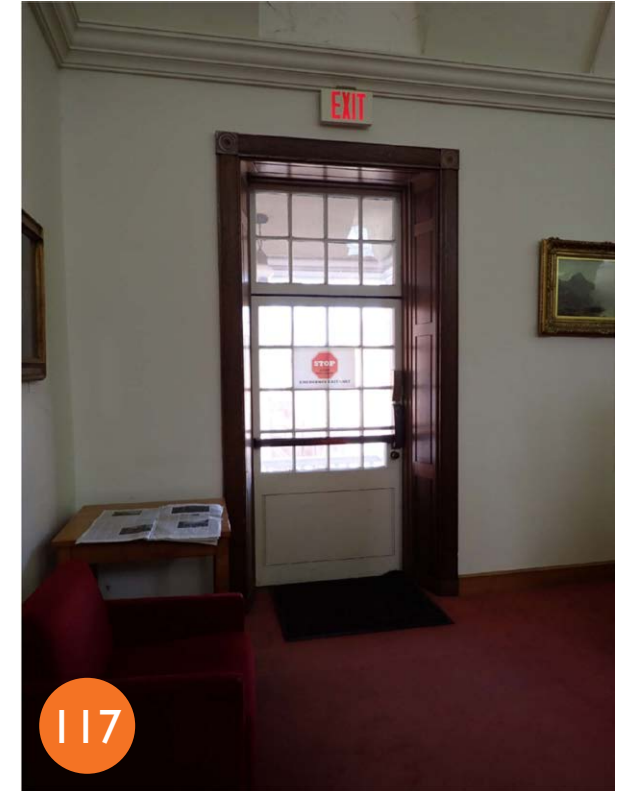
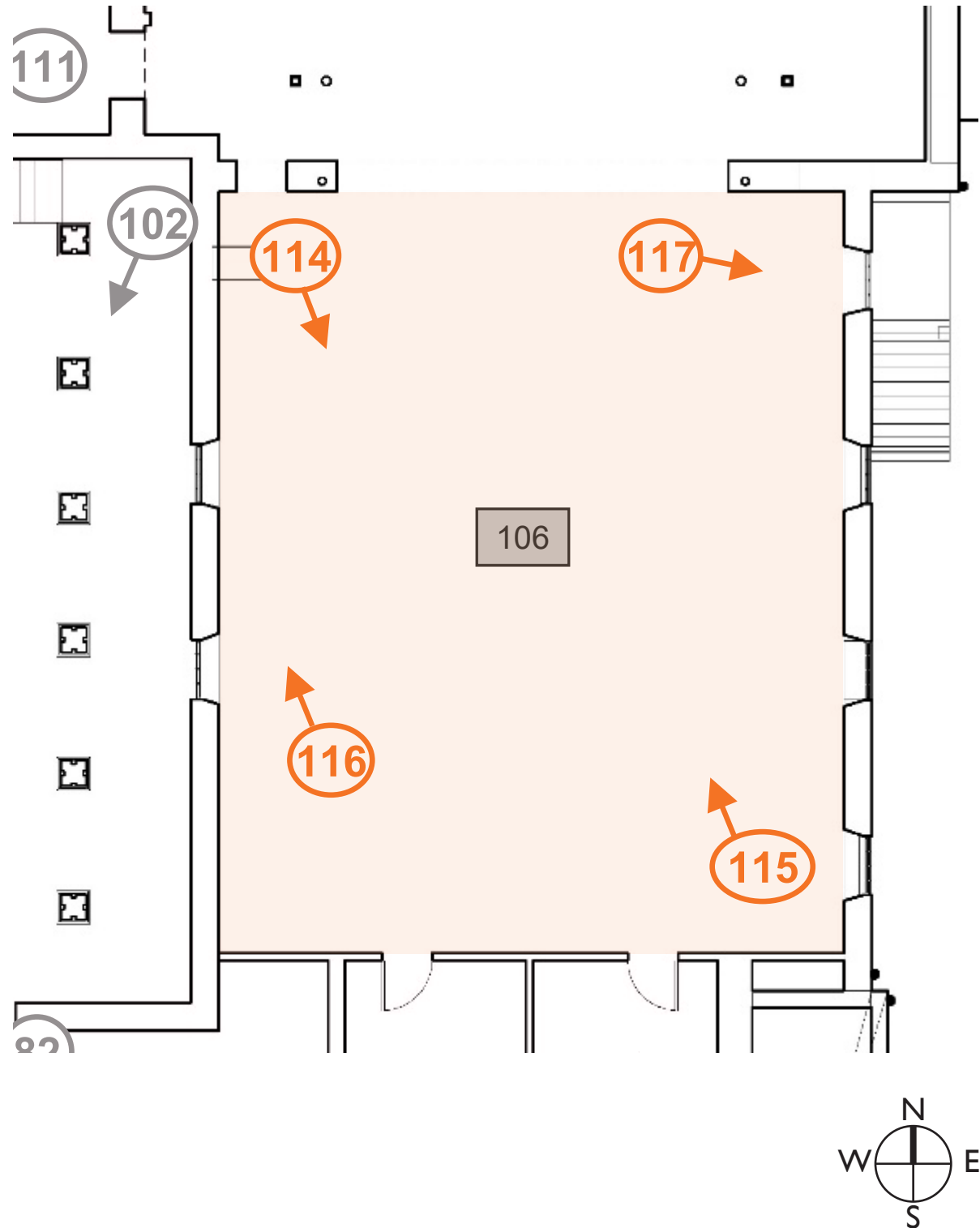

Adult Fiction, 107

Room #	North	East	South	West	Corresponding PNF Photo(s)	Notes
107	Approx. 60% of millwork to be retained in place. Approx. 20% of millwork to be removed and reinstalled in same place. Approx. 20% of millwork to be removed permanently.	All of millwork to be removed and reinstalled in same place.	All of millwork to be removed and reinstalled in same place.	All of millwork to be removed and reinstalled in same place.	112-113	

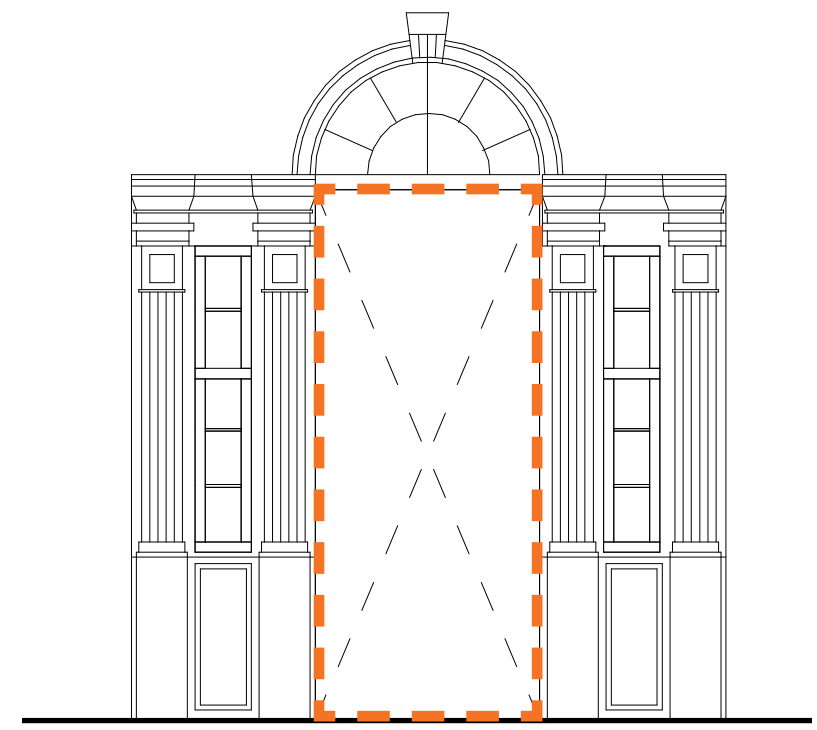
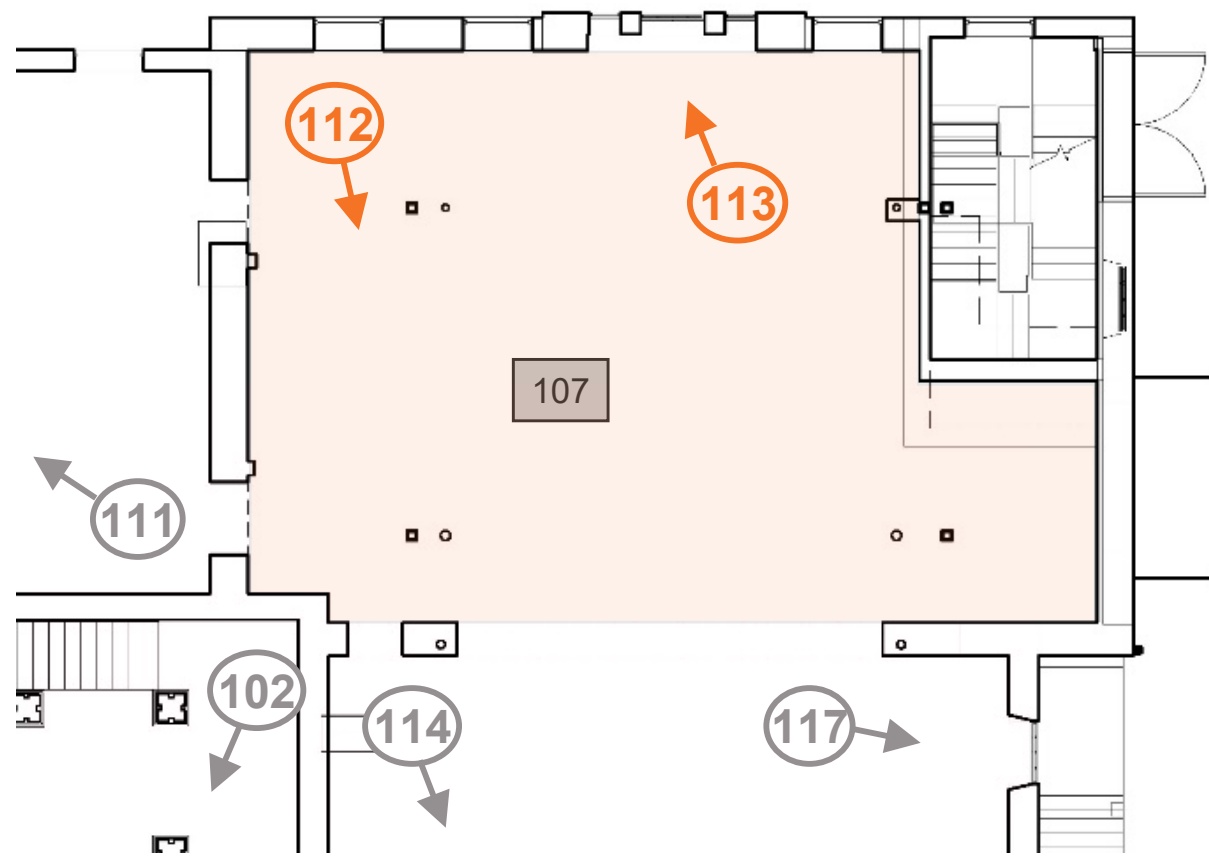

Youth Computers, 124

Room #	North	East	South	West	Corresponding PNF Photo(s)	Notes
124	All millwork to be removed permanently.	All millwork to be removed permanently.	All millwork to be removed permanently.	All millwork to be removed permanently.	96-97	Area previously underwent major renovations, most of historic fabric not present.

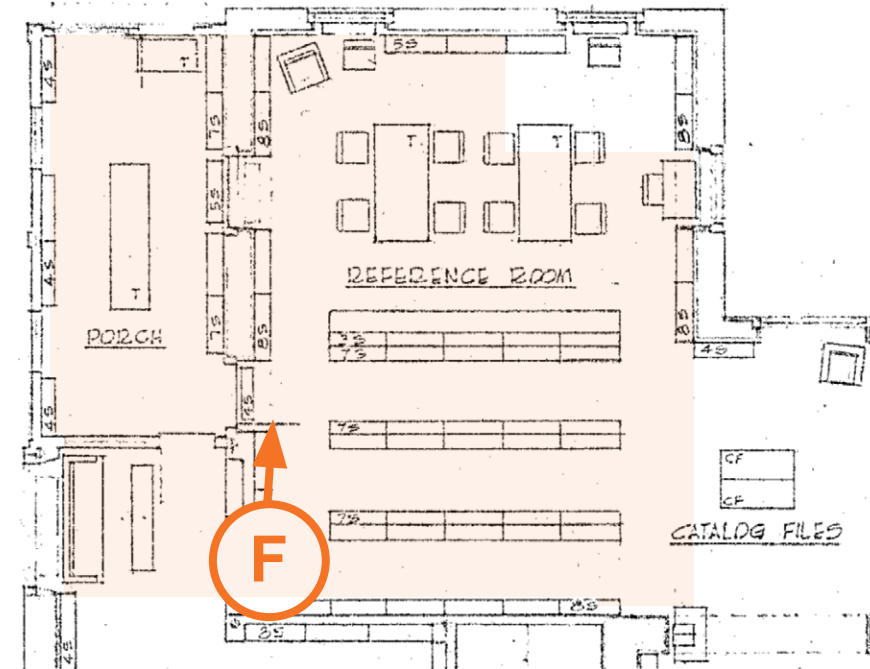
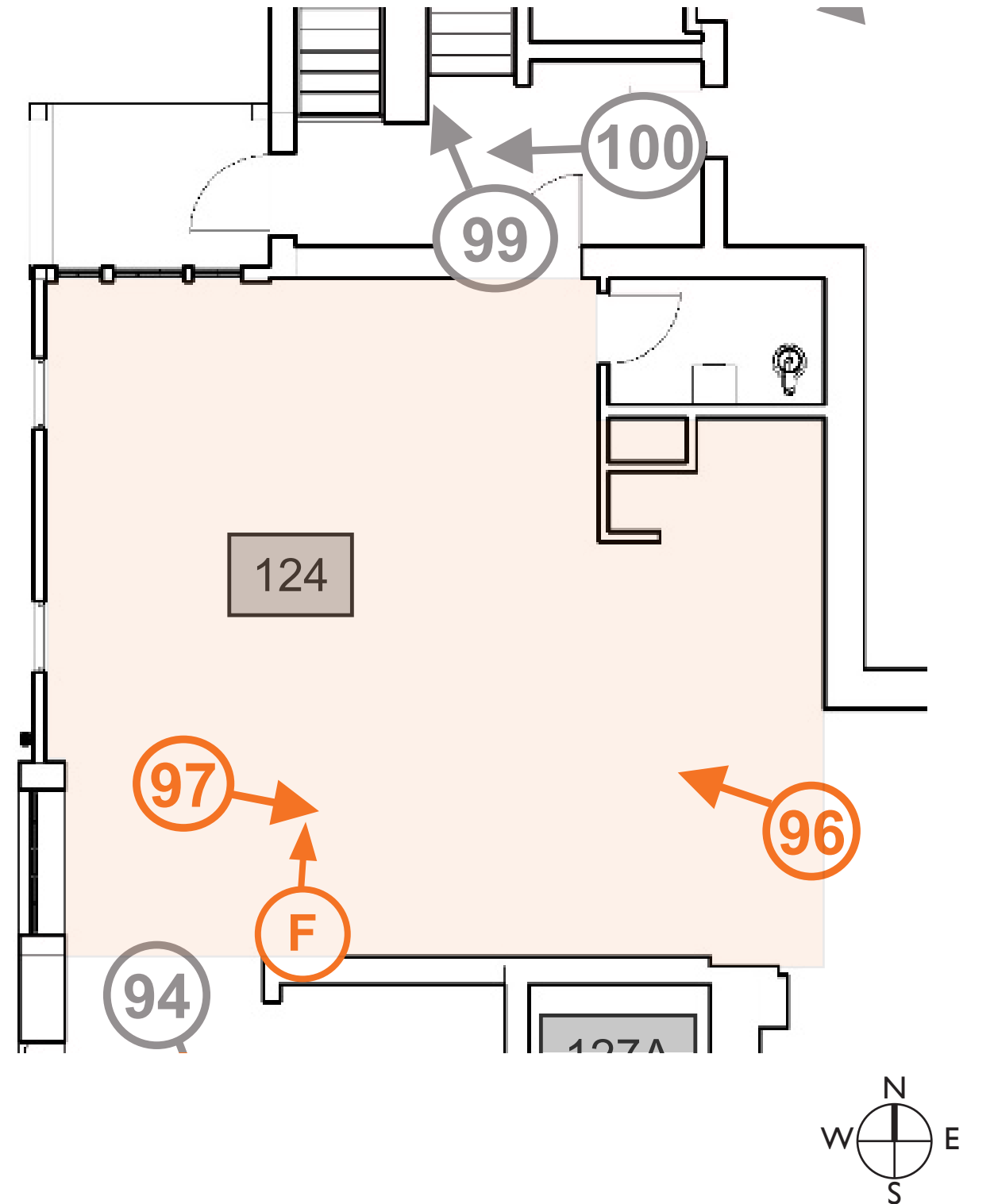

* IMAGE NOT INCLUDED IN PNF REPORT

Youth Fiction Older, 127

Room #	North	East	South	West	Corresponding PNF Photo(s)	Notes
127	Approx. 10% of millwork to be removed and reinstalled in same place. Approx. 90% of millwork to be removed permanently.	All Millwork to be removed and reinstalled in new location	Approx 95% of millwork to be retained in place. Approx 5% of millwork (non-original) to be removed permanently.	Approx 95% of millwork to be retained in place. Approx 5% of millwork (non-original) to be removed permanently.	93-95	Fireplace and all surrounding detailing to be retained

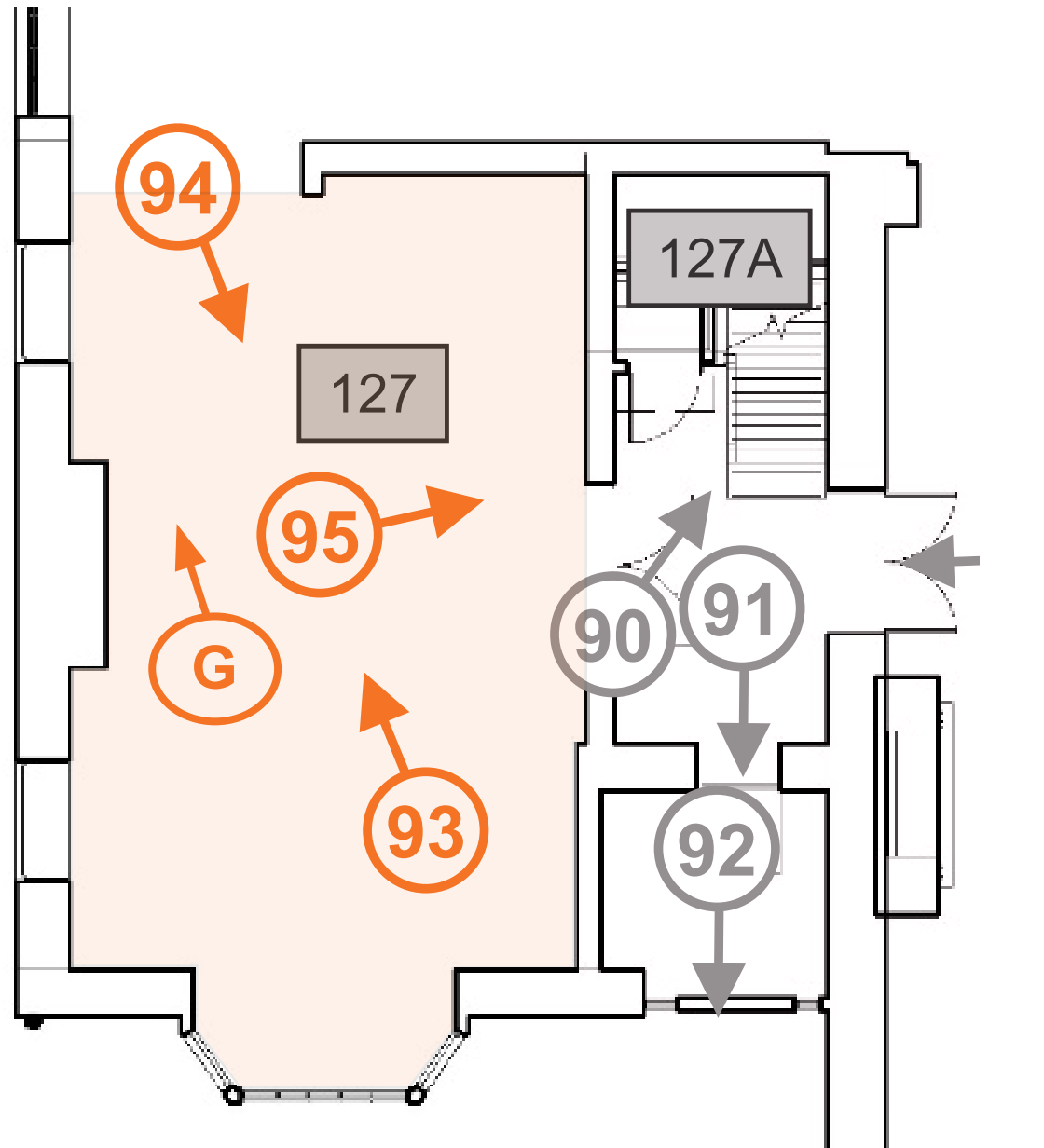

* IMAGE NOT INCLUDED IN PNF REPORT

Youth Fiction Older, 127 - RELOCATED MILLWORK

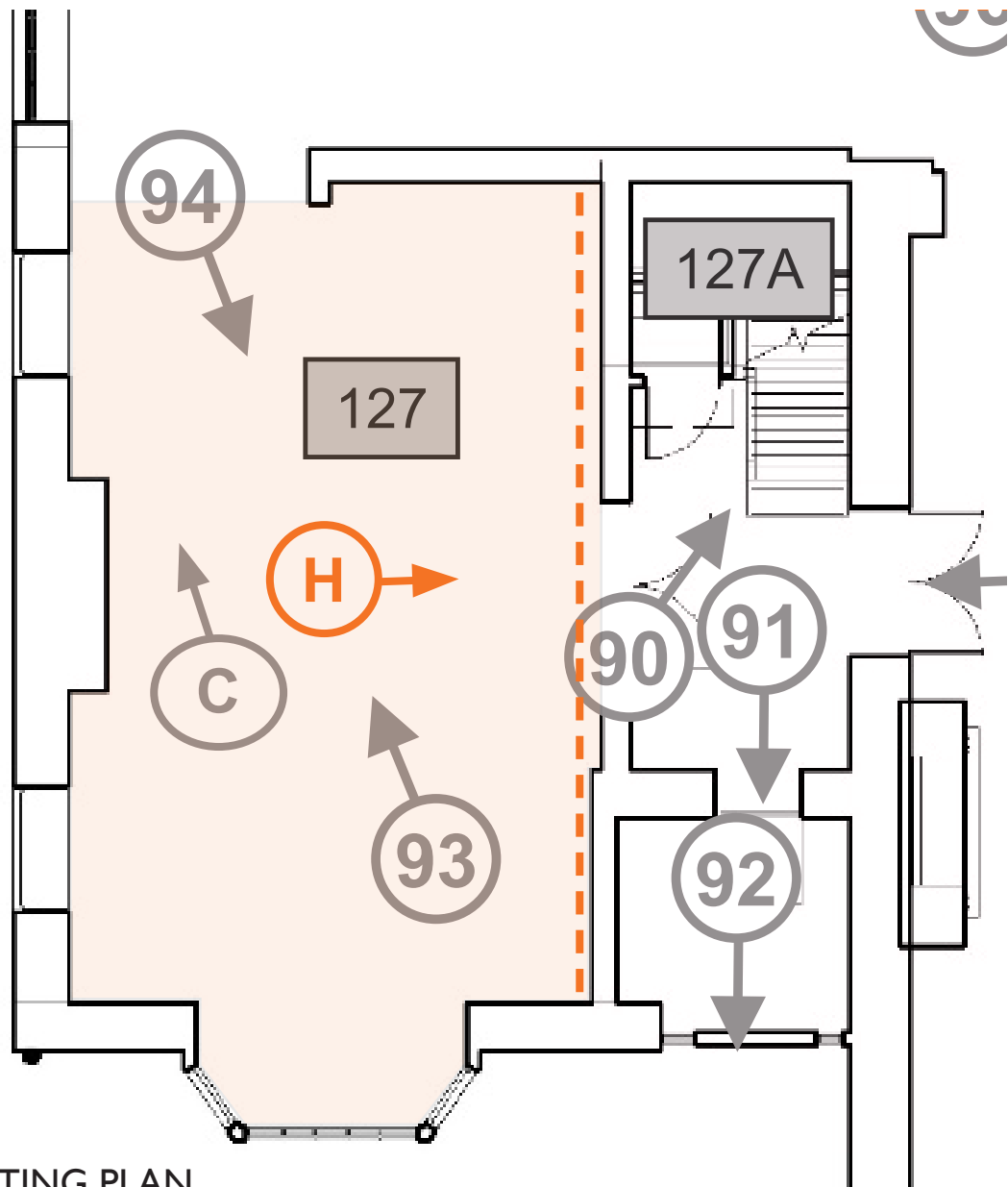

EXISTING PLAN

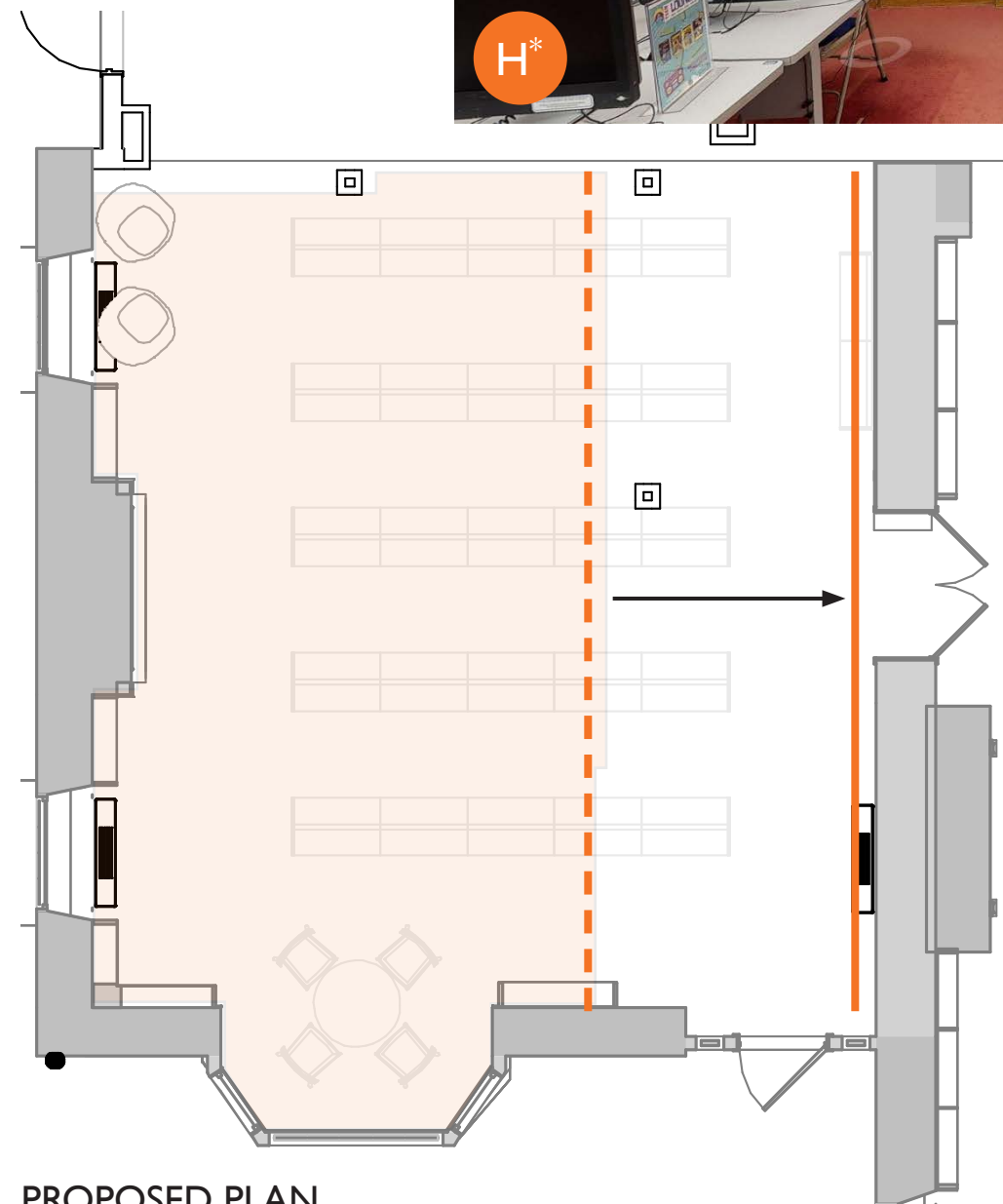

PROPOSED PLAN



Youth Fiction Older, 127A

Room #	North	East	South	West	Corresponding PNF Photo(s)	Notes
127A	All millwork and stairs to be removed permanently	All millwork and stairs to be removed permanently	All millwork and stairs to be removed permanently	All millwork and stairs to be removed permanently	90-91	Stairs do not meet code. Space occupied by stairwell required by MBLC for collections and patron use.

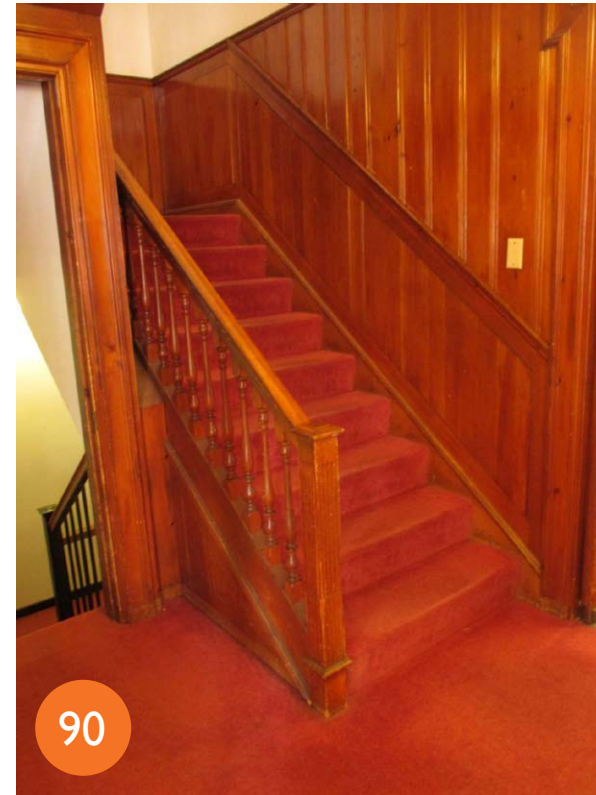
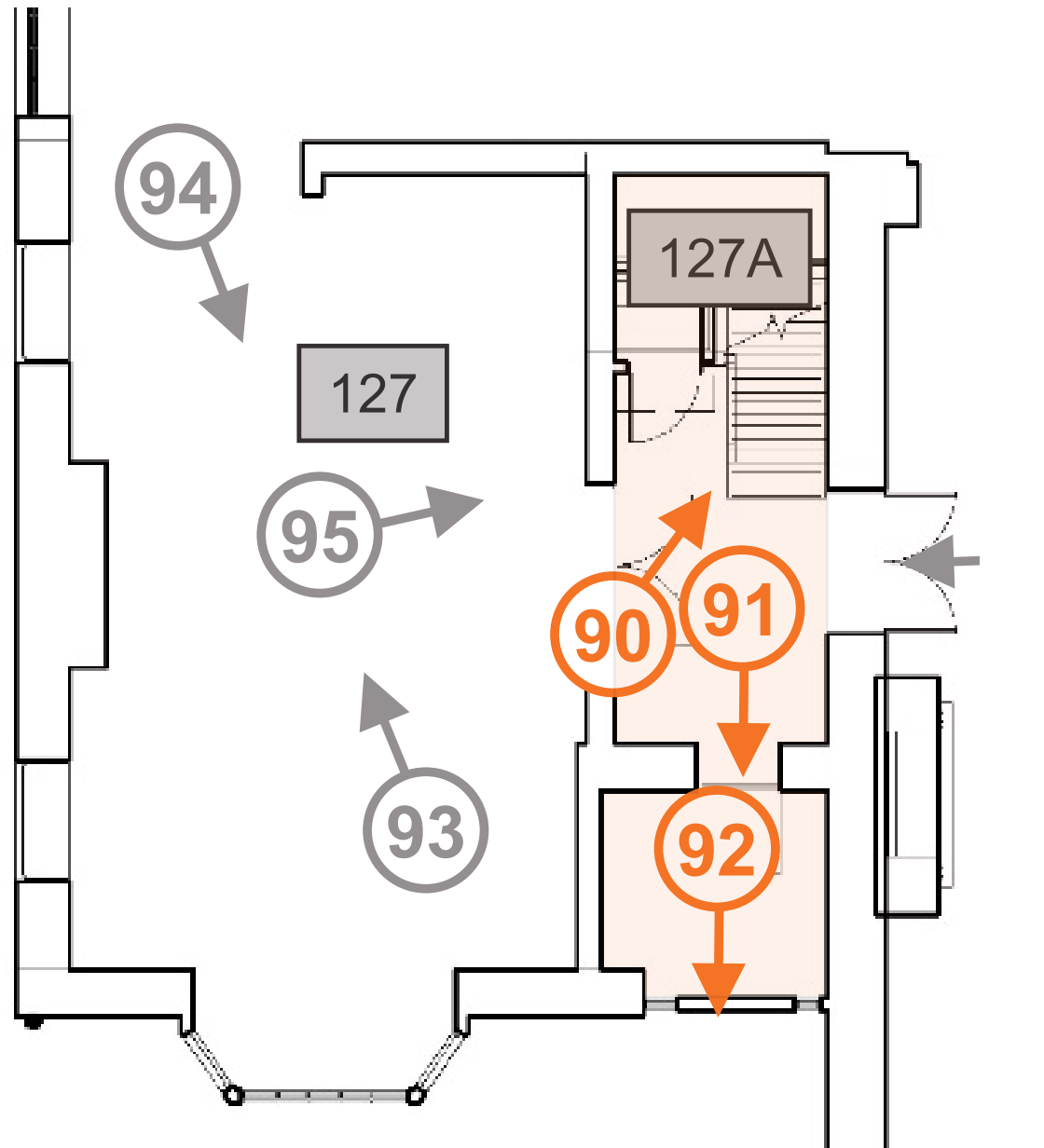

Youth Non-Fiction, 128

Room #	North	East	South	West	Corresponding PNF Photo(s)	Notes
128	All millwork to be removed and reinstalled in same place.	Approx 80% of millwork to be retained in place. Approx 20% of millwork (non-original) to be removed permanently.	All millwork to be removed and reinstalled in same place.	All millwork to be removed and reinstalled in same place.	85-89	Fireplace and all surrounding detailing to be retained

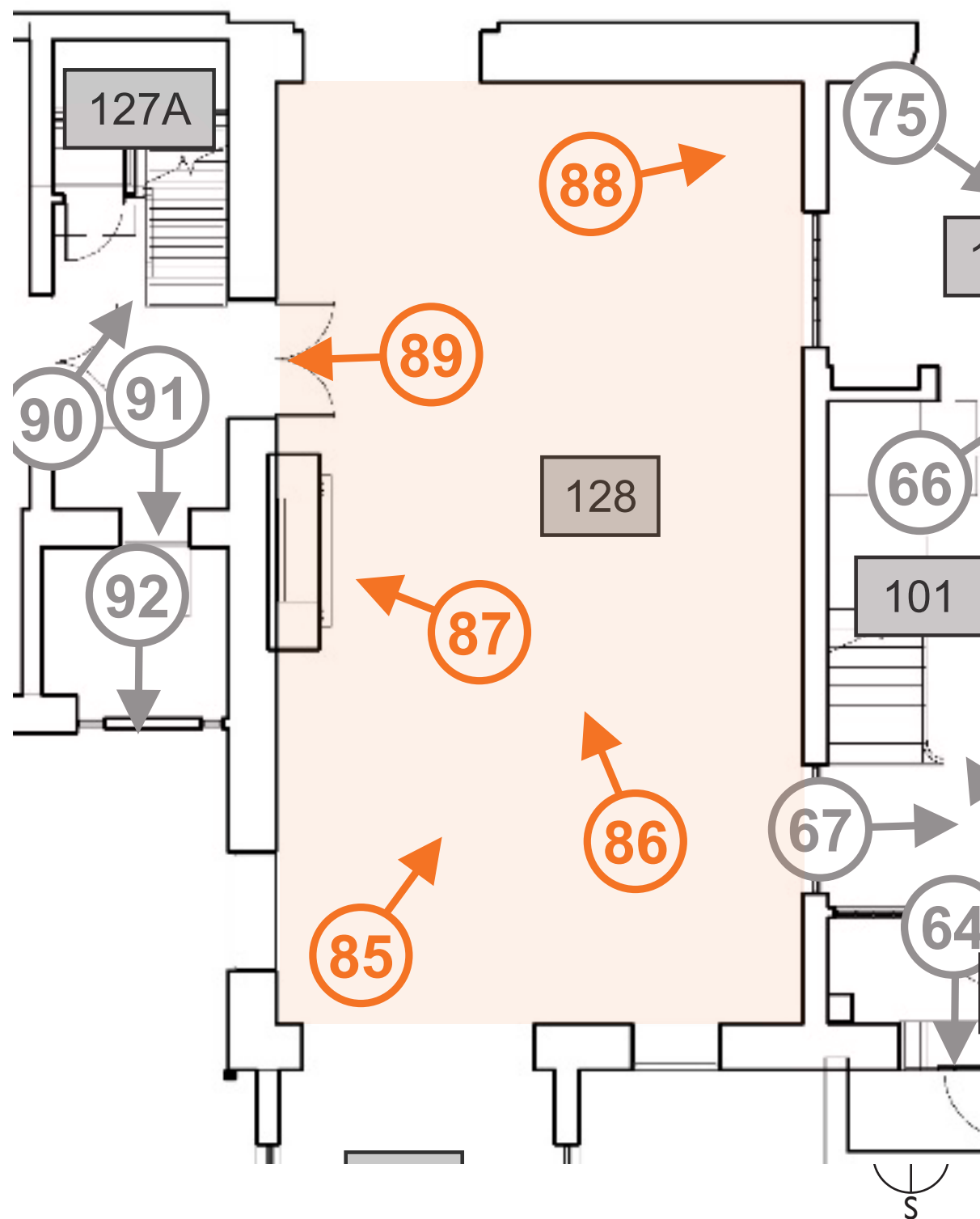

Head of Youth Services, 129

Room #	North	East	South	West	Corresponding PNF Photo(s)	Notes
129	All millwork to be retained in place.	Approx. 50% of millwork to be removed permanently. Approx. 50% of millwork to be removed and reinstalled in same place.	Approx. 50% of millwork to be removed permanently. Approx. 50% of millwork to be removed and reinstalled in same place.	Approx. 50% of millwork to be removed permanently. Approx. 50% of millwork to be removed and reinstalled in same place.		

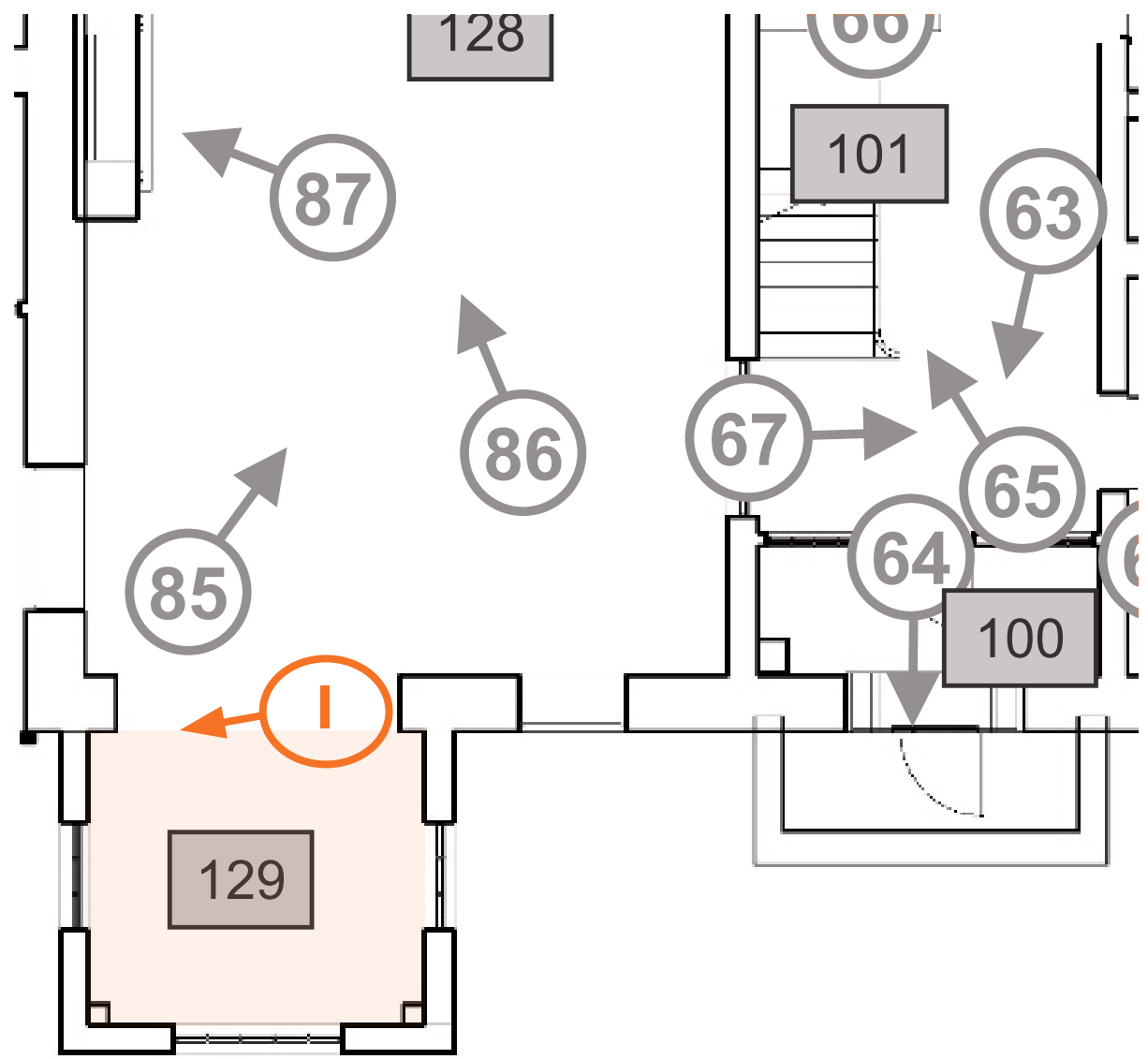

* IMAGE NOT INCLUDED IN PNF REPORT

Stair C, ST-C1

Room #	North	East	South	West	Corresponding PNF Photo(s)	Notes
ST-C1	All millwork and stairs to be removed permanently	All millwork and stairs to be removed permanently	All millwork and stairs to be removed permanently	All millwork and stairs to be removed permanently	77	Stairs do not meet code. Stairs do not provide second means of egress from the 3rd floor. Currently non-public.

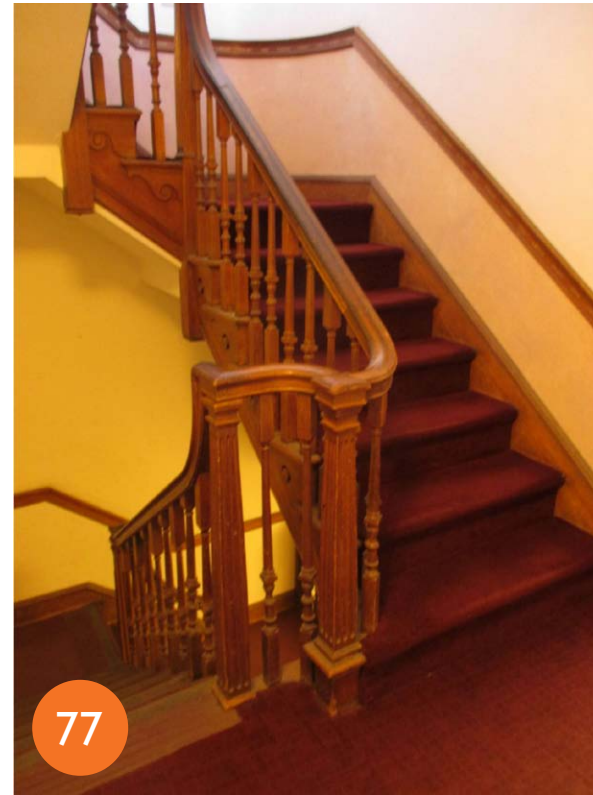
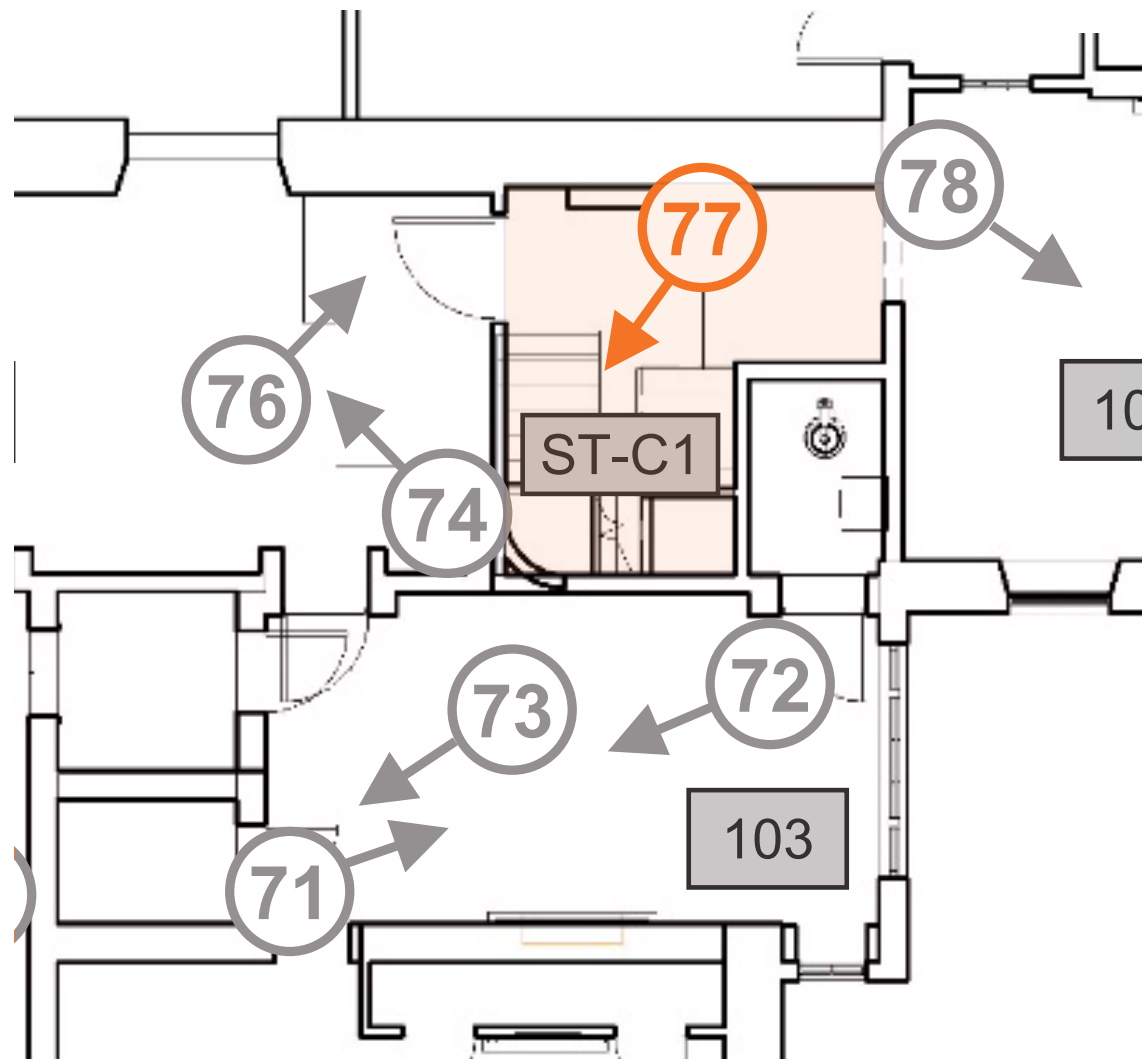

Head of Information Services, 225

Room #	North	East	South	West	Corresponding PNF Photo(s)	Notes
225	All millwork to be removed and reinstalled in same place.	All millwork to be removed permanently.	All millwork to be removed permanently.	Wood windows to be retained.	145, 149	Area previously underwent major renovations, most of historic fabric not present.

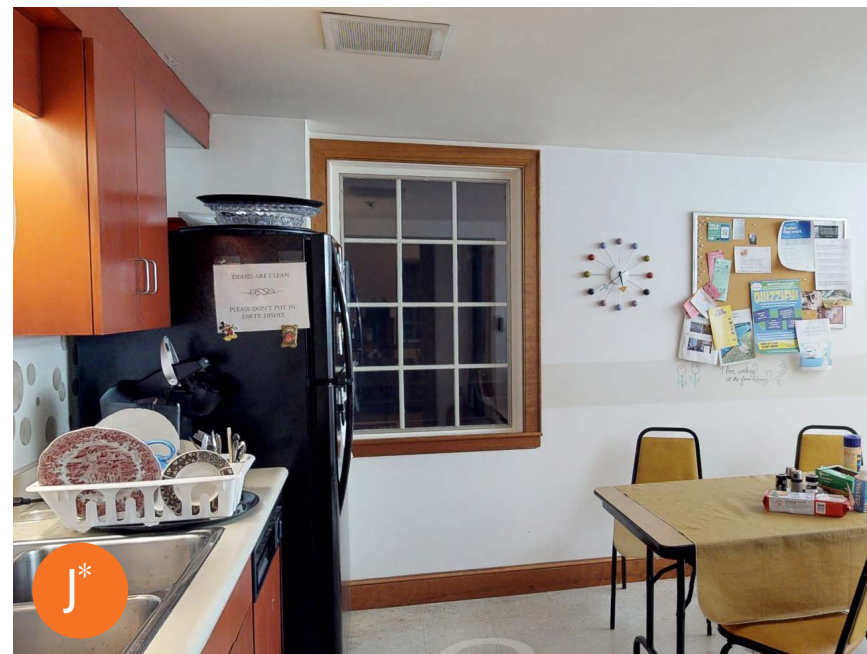
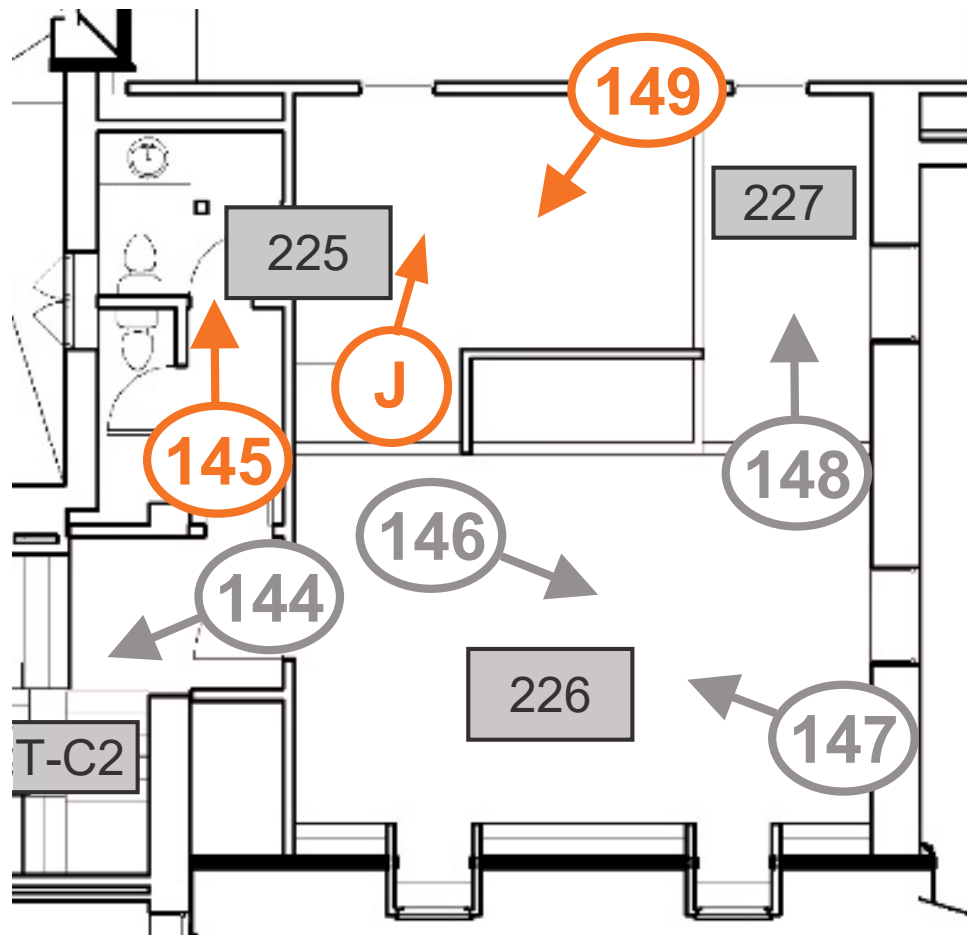

Head of Branch, 225A

Room #	North	East	South	West	Corresponding PNF Photo(s)	Notes
225A	Approx 90% of millwork to be retained in place. Approx 10% of millwork to be removed and reinstalled in same place.	All millwork to be removed and reinstalled in same place.	All millwork to be removed permanently.	Approx 70% of millwork to be removed permanently. Approx 30% of millwork to be removed and reinstalled in same place.		

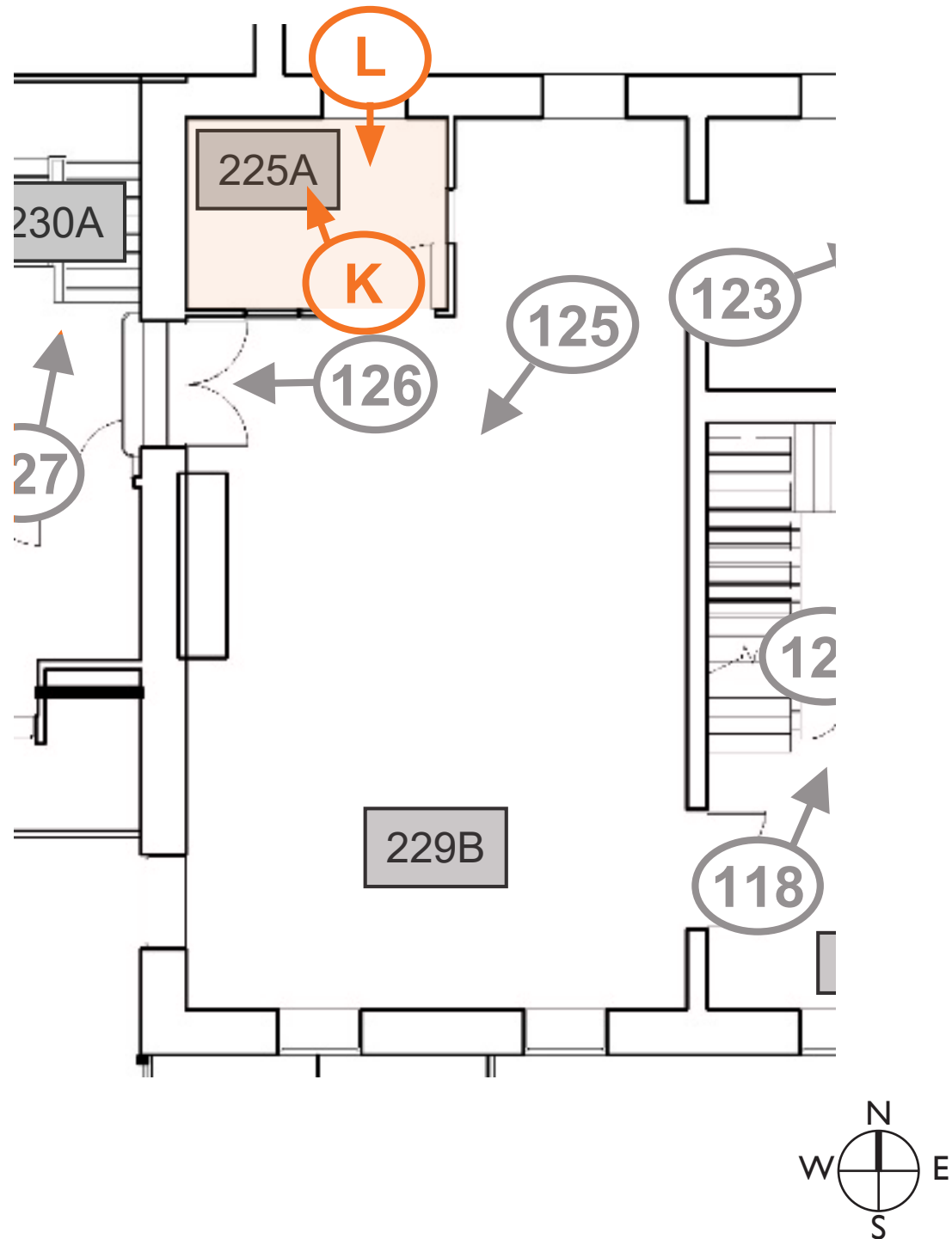

* IMAGE NOT INCLUDED IN PNF REPORT



* IMAGE NOT INCLUDED IN PNF REPORT

Technology Specialist, 226

Room #	North	East	South	West	Corresponding PNF Photo(s)	Notes
226	Approx 70% of millwork to be removed permanently. Approx 30% of millwork to be removed and reinstalled in same place.	Approx 40% of millwork to be removed permanently. Approx 60% of millwork to be removed and reinstalled in same place.	Approx 50% of millwork to be removed permanently. Approx 50% of millwork to be removed and reinstalled in same place.	Approx 30% of millwork to be removed permanently. Approx 70% of millwork to be removed and reinstalled in same place.	146-147	Fireplace and all surrounding detailing to be retained

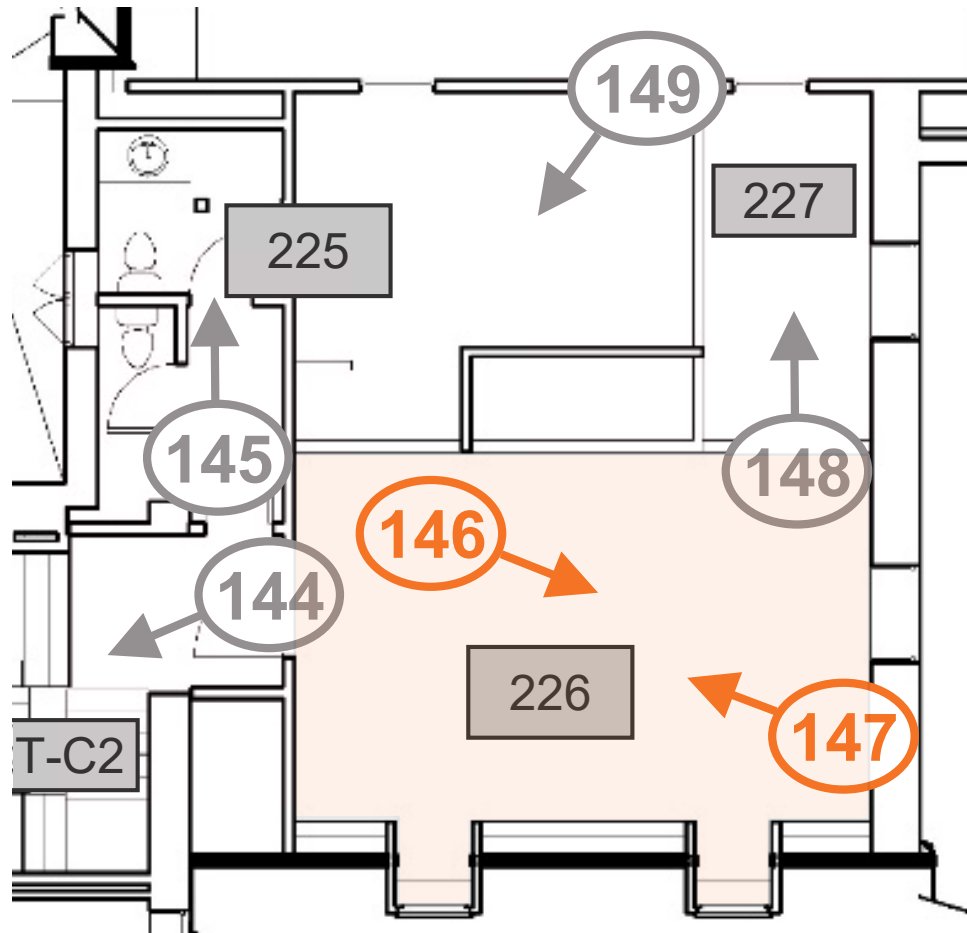

Technology Specialist Storage, 227

Room #	North	East	South	West	Corresponding PNF Photo(s)	Notes
227	Approx 20% of millwork to be removed permanently. Approx 80% of millwork to be retained in place.	All millwork to be removed and reinstalled in same place.	All millwork to be removed permanently.	All millwork to be removed permanently.	148	

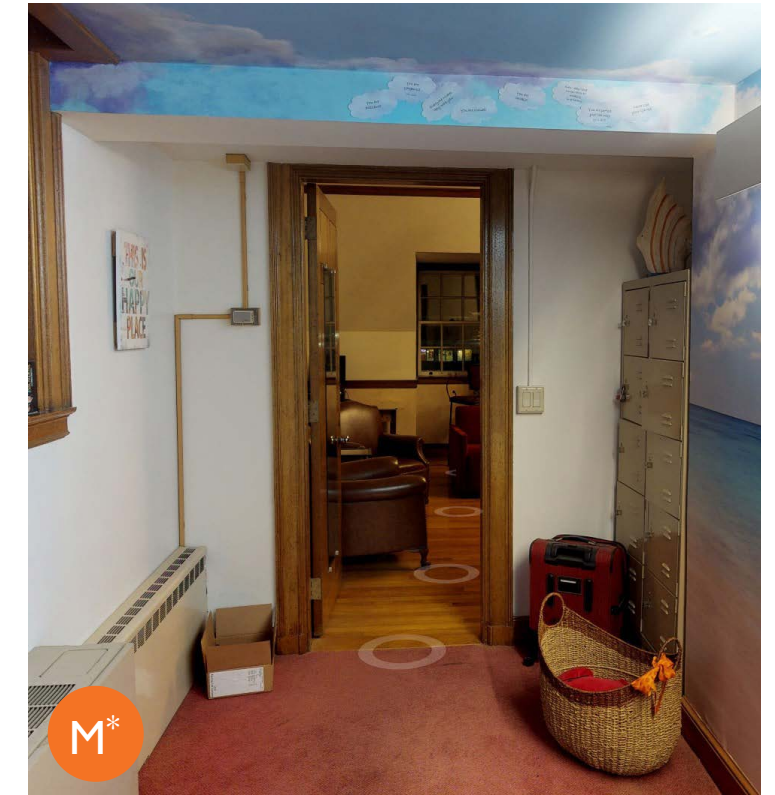
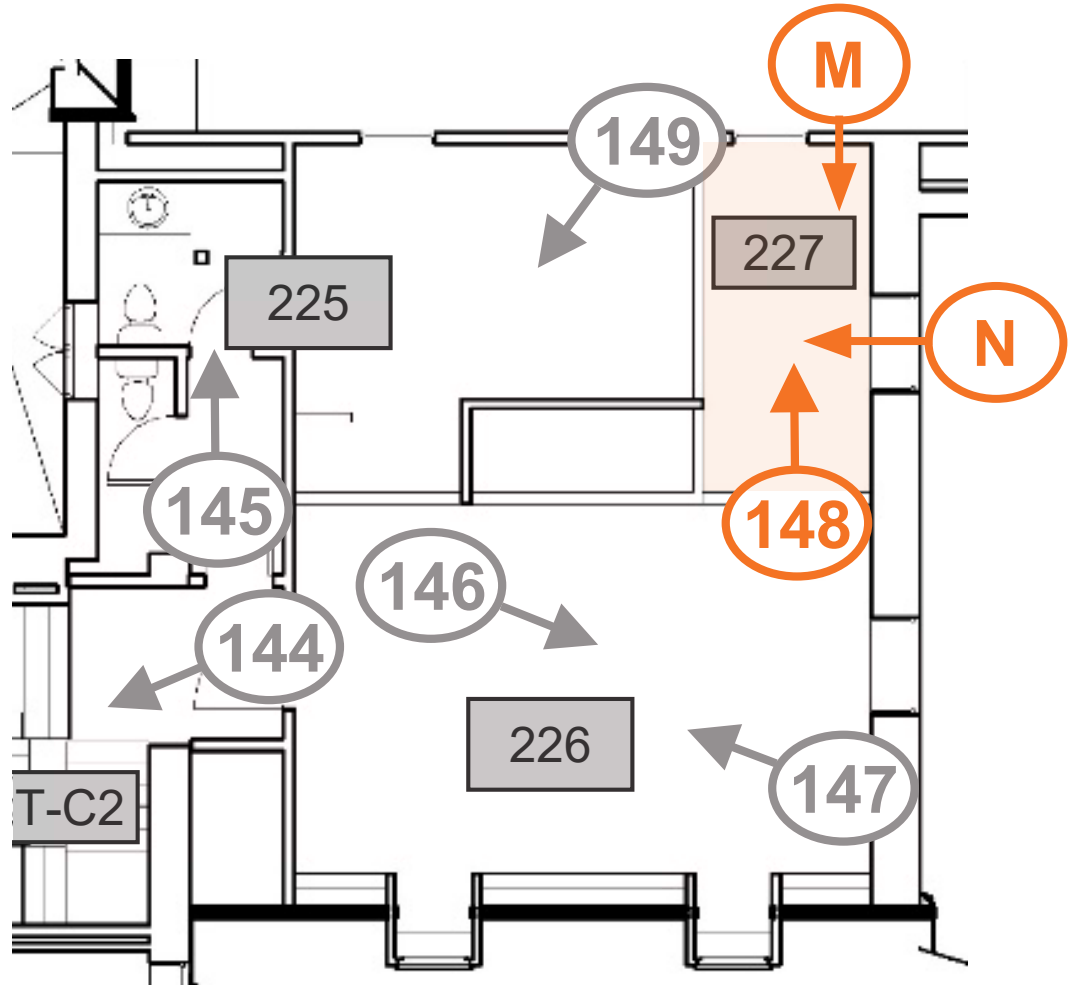

* IMAGE NOT INCLUDED IN PNF REPORT



* IMAGE NOT INCLUDED IN PNF REPORT



Corridor, 228

Room #	North	East	South	West	Corresponding PNF Photo(s)	Notes
228	Approx 10% of millwork to be removed permanently. Approx 20% of millwork to be retained in place. Approx 70% of millwork to be removed and reinstalled in same place.	Approx. 85% of millwork to be removed and reinstalled in new location. Approx. 15% to be removed permanently.	Approx 50% of millwork to be removed permanently. Approx 30% of millwork to be retained in place. Approx 20% of millwork to be removed and reinstalled in same place.	All millwork to be removed and reinstalled in same place.	123-124	Currently not public, but will be in renovated building.

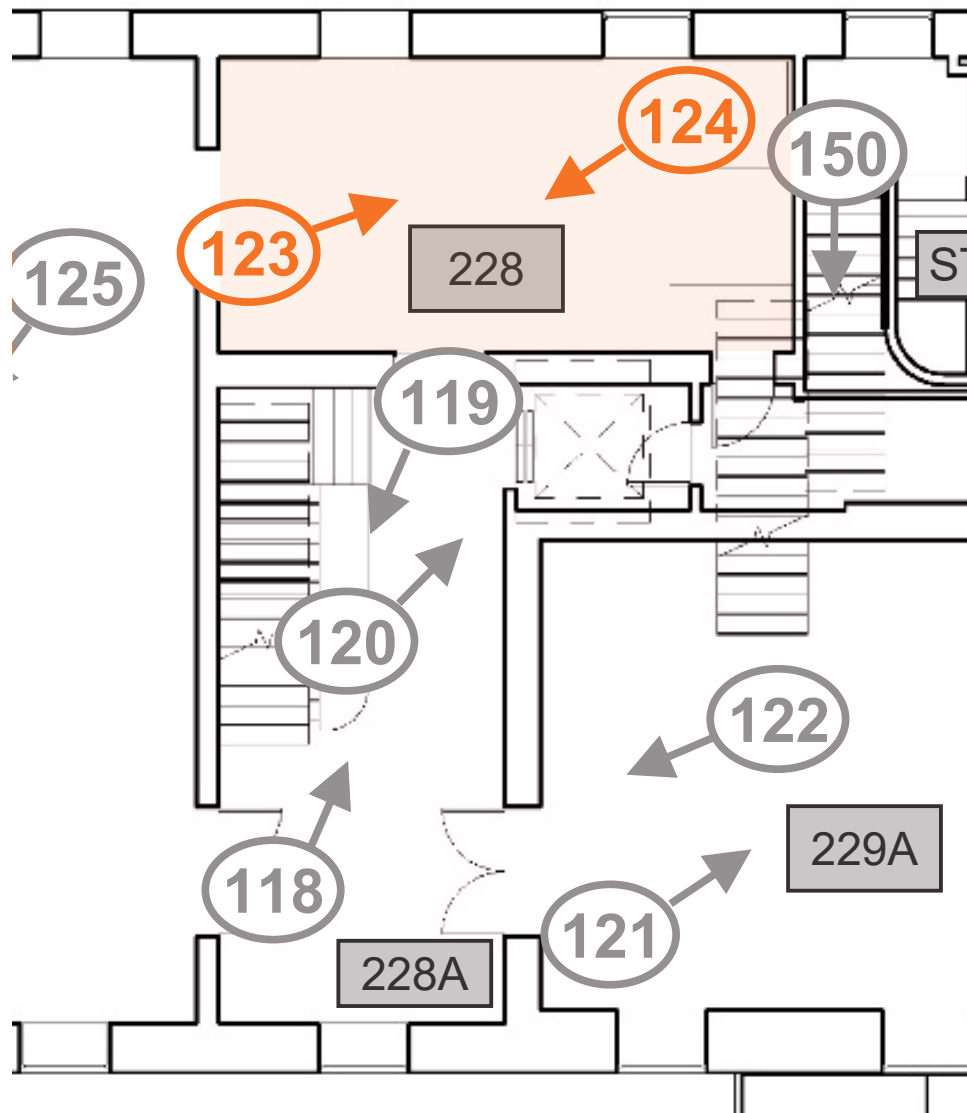

Corridor, 228A

Room #	North	East	South	West	Corresponding PNF Photo(s)	Notes
228A	All millwork to be removed and reinstalled in same place.	All millwork to be removed and reinstalled in same place.	Approx 70% of millwork to be retained in place. Approx 30% of millwork to be removed and reinstalled in same place.	All millwork to be removed and reinstalled in same place.	118-120	Stair to be retained in place

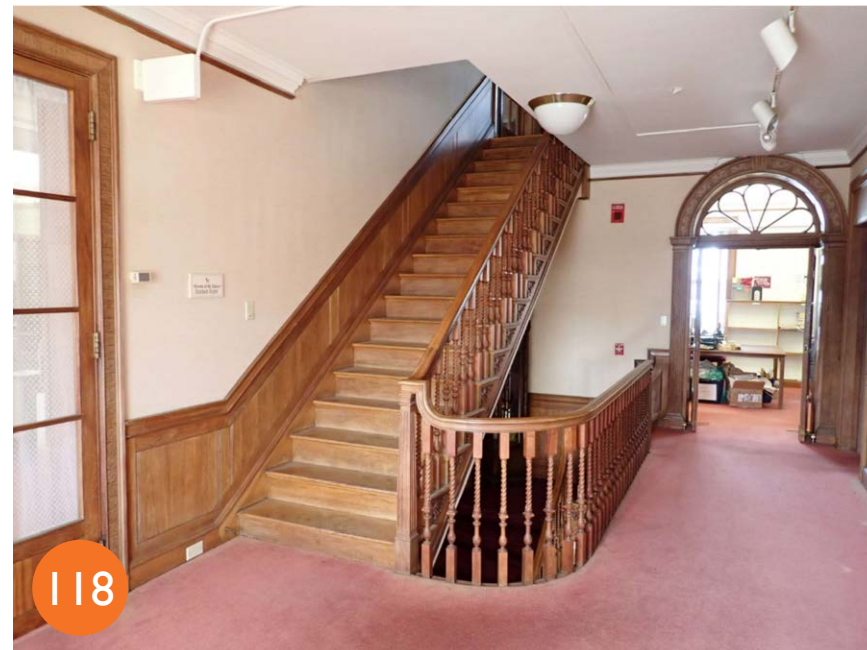
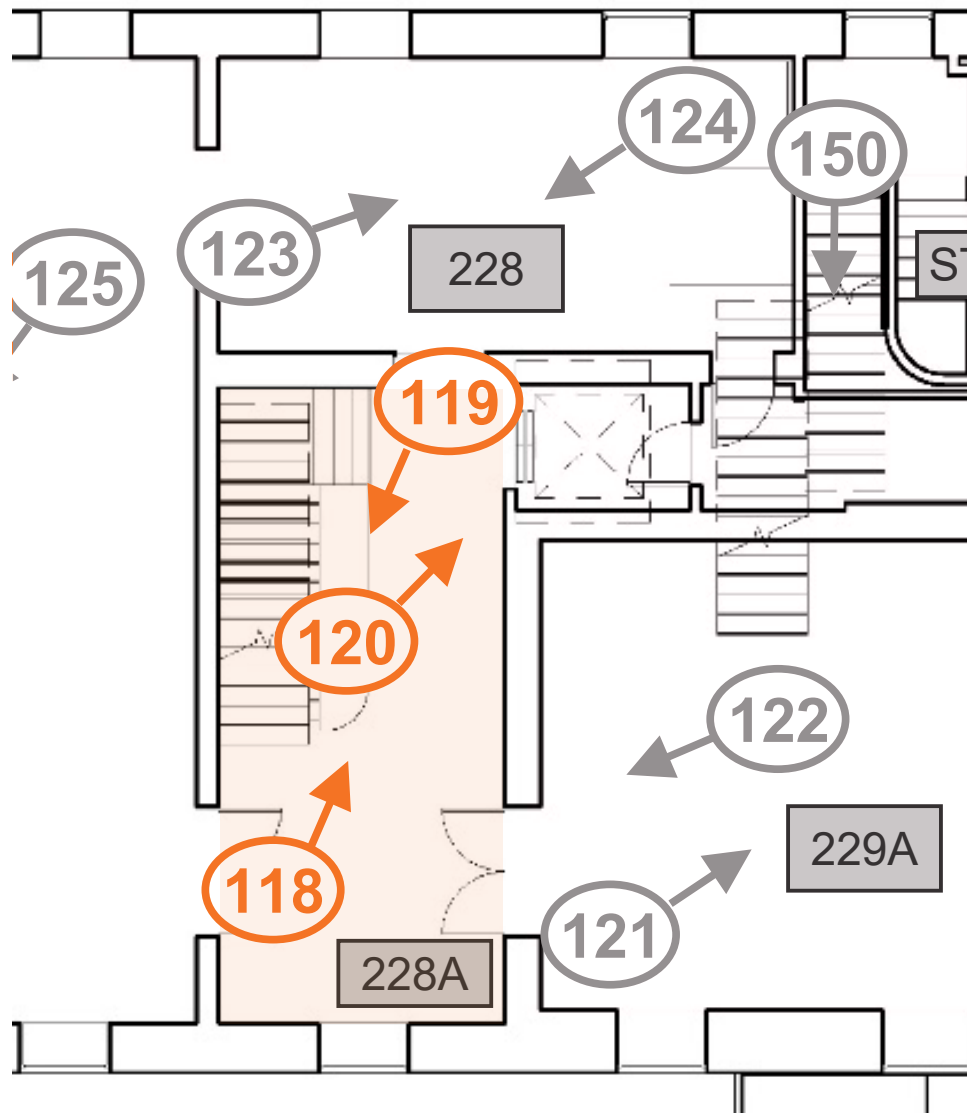

Adult Reading Room East, 229A

Room #	North	East	South	West	Corresponding PNF Photo(s)	Notes
229A	All millwork to be removed permanently.	All millwork to be retained in place.	Approx 80% of millwork to be retained in place. Approx 20% of millwork to be removed and reinstalled in same place.	Approx 60% of millwork to be retained in place. Approx 40% of millwork to be removed and reinstalled in same place.	121-122	Fireplace and all surrounding detailing to be retained. Currently not public, but will be in renovated building.

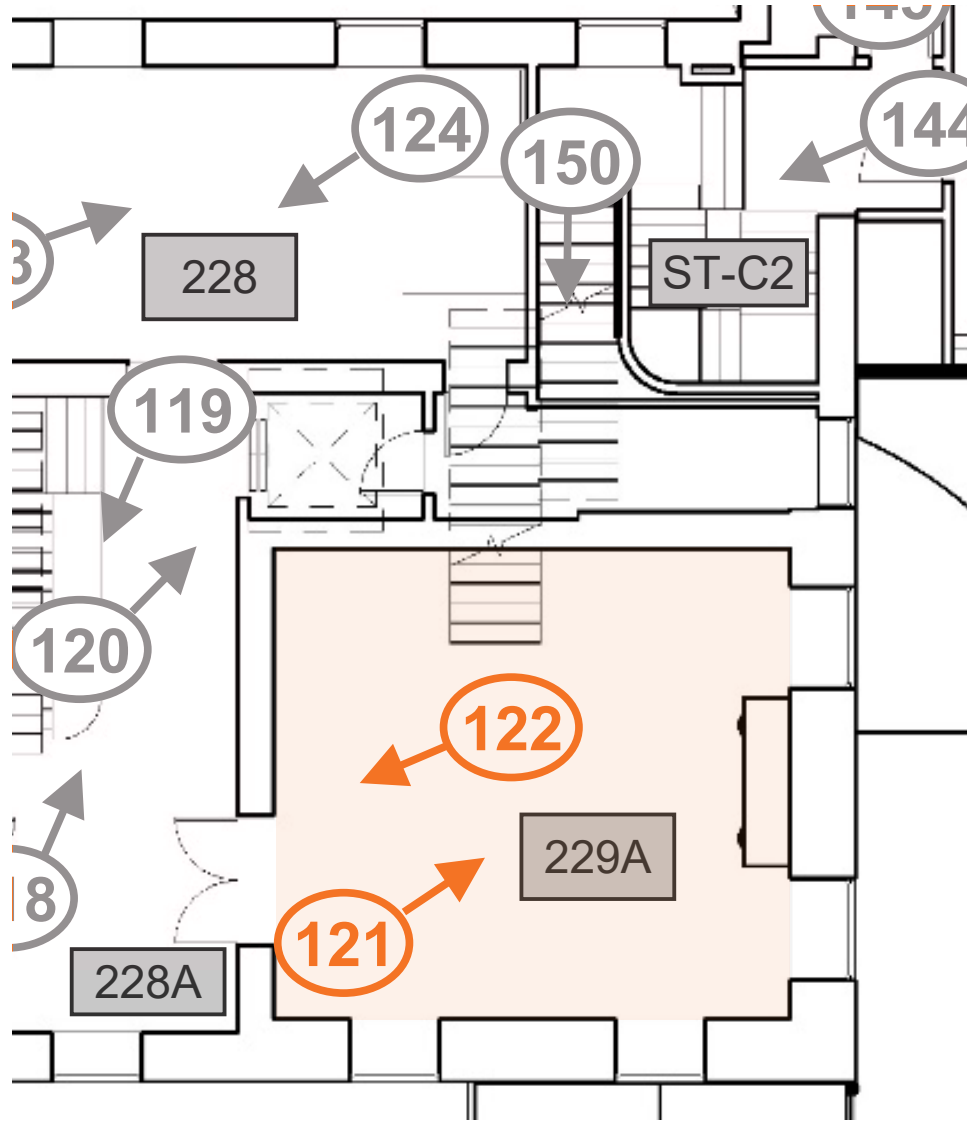

Adult Reading Room West, 229B

Room #	North	East	South	West	Corresponding PNF Photo(s)	Notes
229B	Approx 50% of millwork to be removed permanently. Approx 30% of millwork to be retained in place. Approx 20% of millwork to be removed and reinstalled in same place.	Approx 60% of millwork to be retained in place. Approx 40% of millwork to be removed and reinstalled in same place.	Approx 60% of millwork to be retained in place. Approx 40% of millwork to be removed and reinstalled in same place.	Approx 80% of millwork to be retained in place. Approx 20% of millwork to be removed and reinstalled in same place.	125-126	Fireplace and all surrounding detailing to be retained. Currently not public, but will be in renovated building.

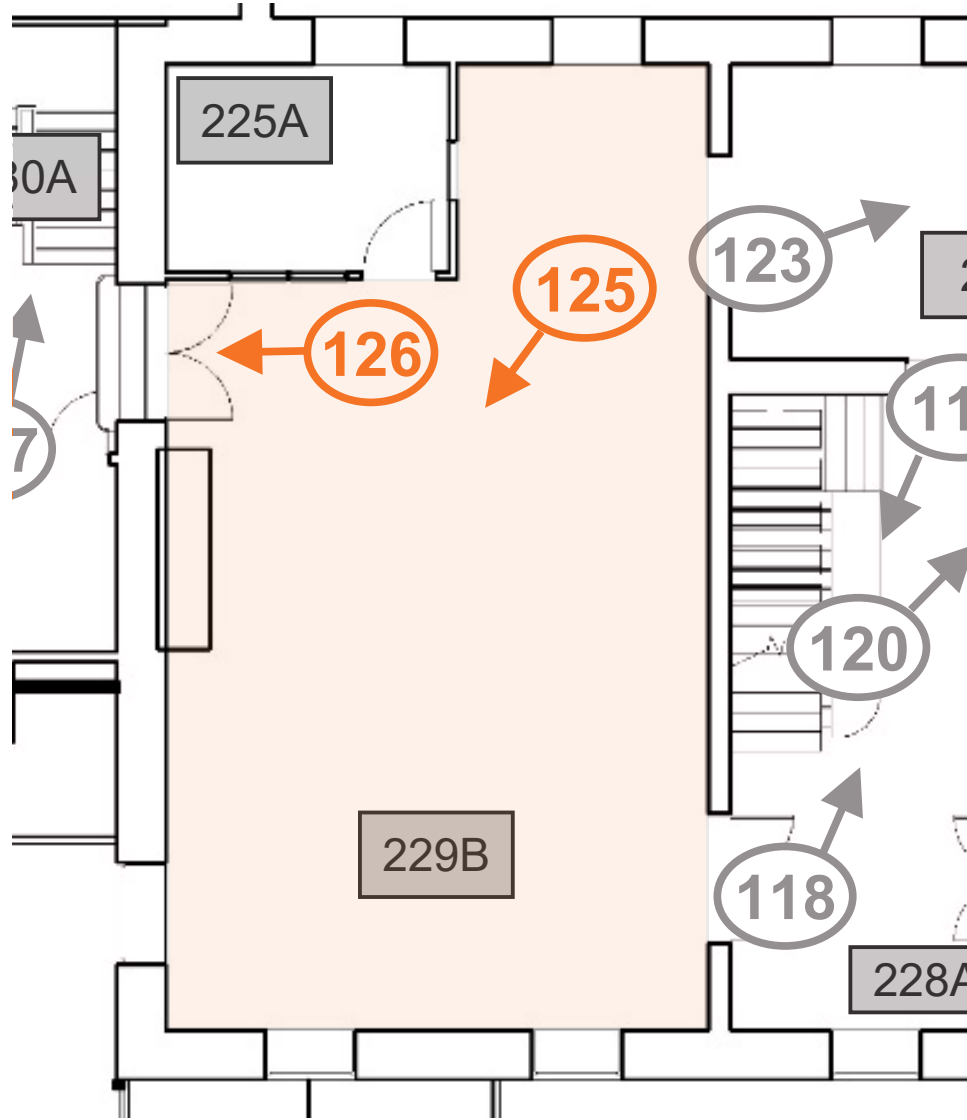

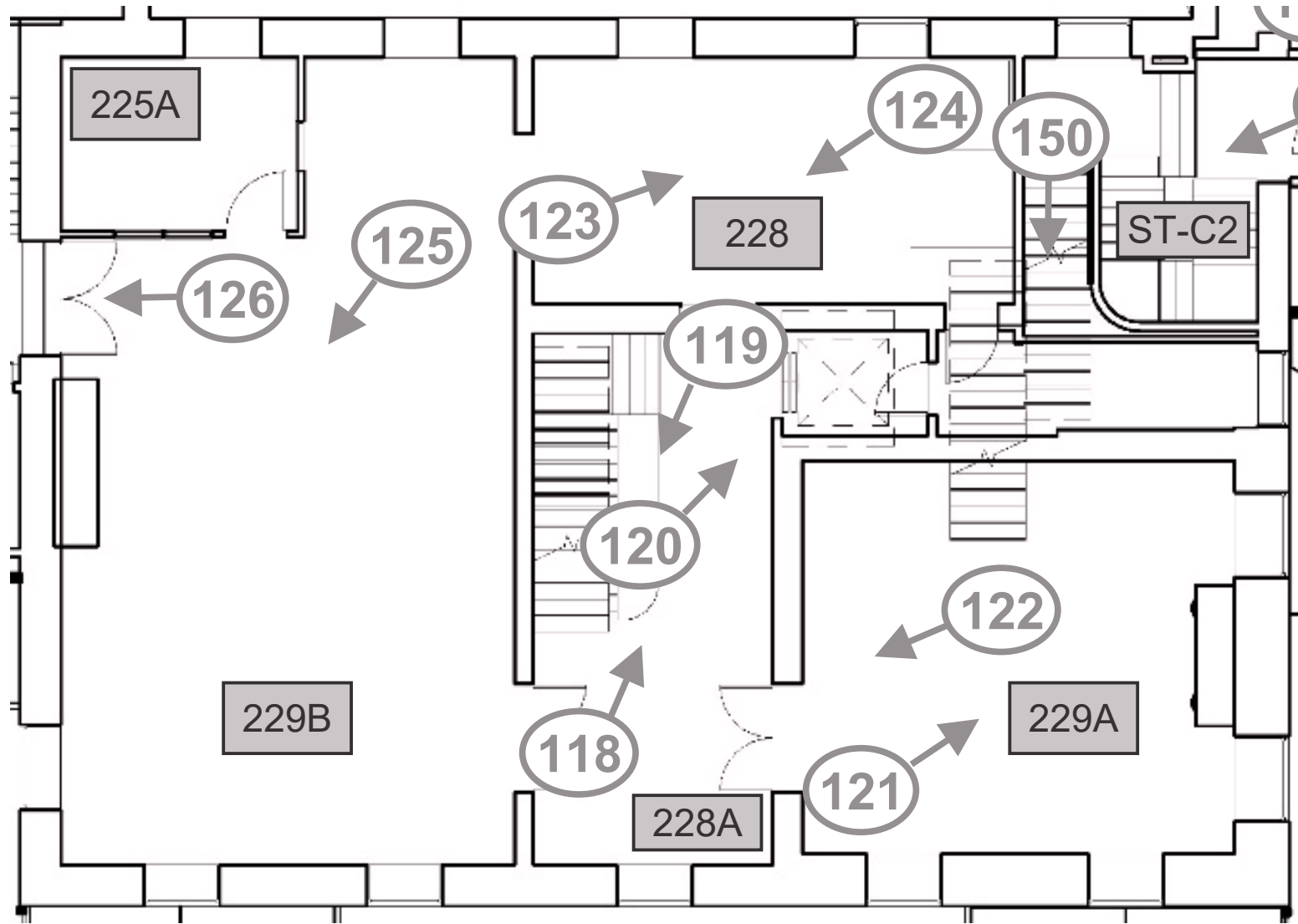

EXISTING PLAN

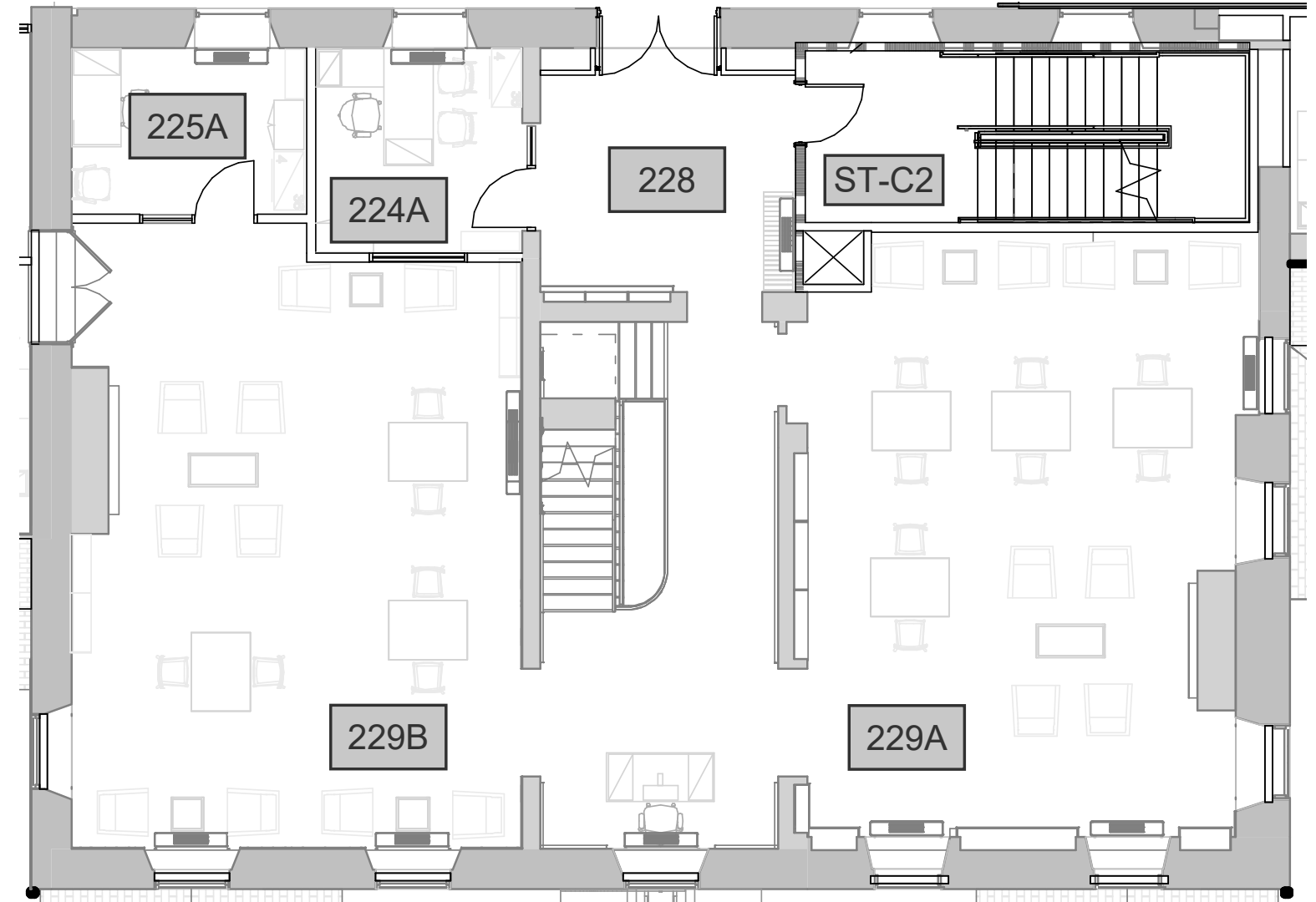

PROPOSED PLAN

Admin Suite, 230

Room #	North	East	South	West	Corresponding PNF Photo(s)	Notes
230	Approx. 10% of millwork to be removed and reinstalled in same place. Approx. 90% of millwork to be removed permanently.	Approx. 60% of millwork to be retained in place. Approx. 10% of millwork to be removed permanently. Approx 30% of millwork to be removed and reinstalled in same place.	Approx. 80% of millwork (non-original) to be removed permanently. Approx 20% of millwork to be removed and reinstalled in same place.	Approx. 80% of millwork (non-original) to be removed permanently. Approx 20% of millwork to be removed and reinstalled in new location.	128-129	Fireplace and all surrounding detailing to be retained

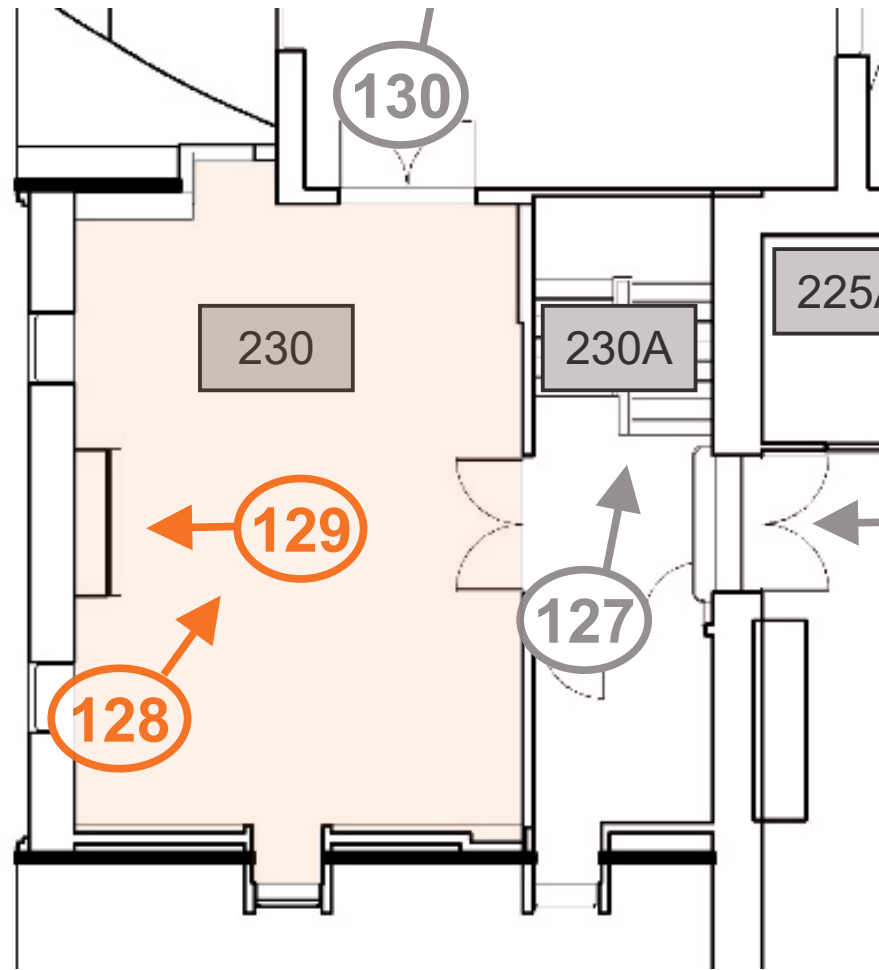

Reception, 230A

Room #	North	East	South	West	Corresponding PNF Photo(s)	Notes
230A	All millwork and stairs to be removed permanently	All millwork and stairs to be removed permanently	All millwork and stairs to be removed permanently	All millwork and stairs to be removed permanently	127	Stairs do not meet code. Space occupied by stairwell required by MBLC for collections and patron use.

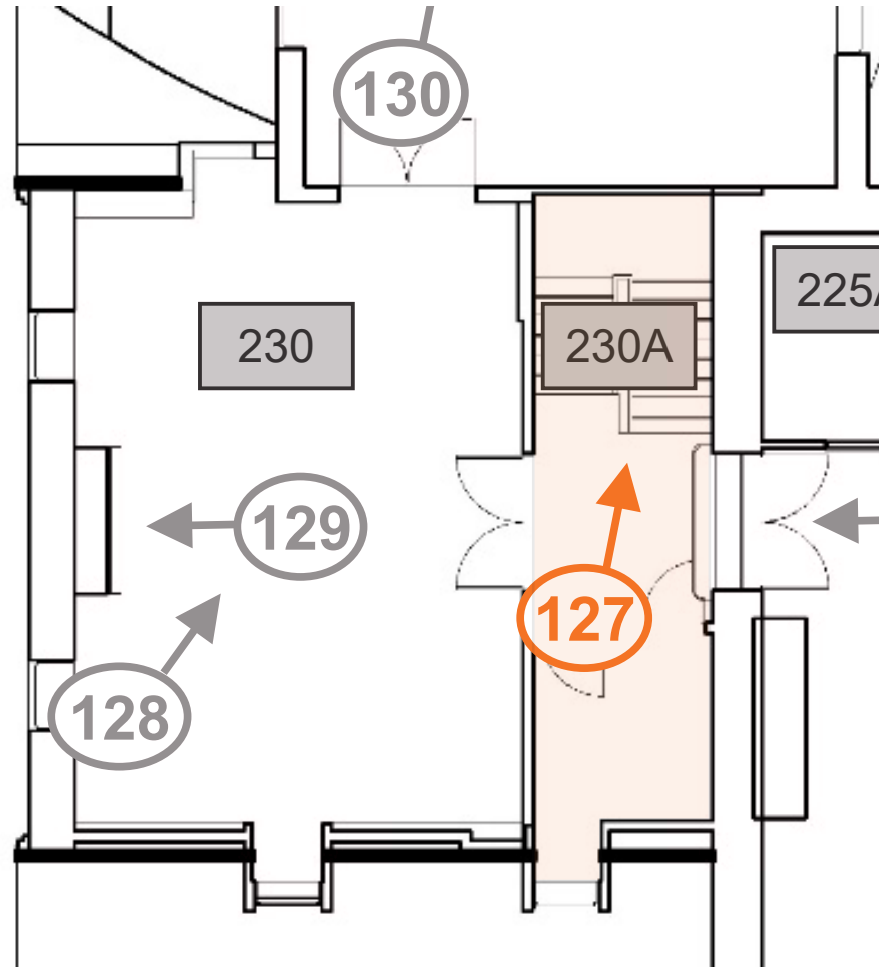

Stair C, ST-C2

Room #	North	East	South	West	Corresponding PNF Photo(s)	Notes
ST-C2	All millwork and stairs to be removed permanently	All millwork and stairs to be removed permanently	All millwork and stairs to be removed permanently	All millwork and stairs to be removed permanently	144, 150	Stairs do not meet code. Stairs do not provide second means of egress from the 3rd floor. Currently non-public.

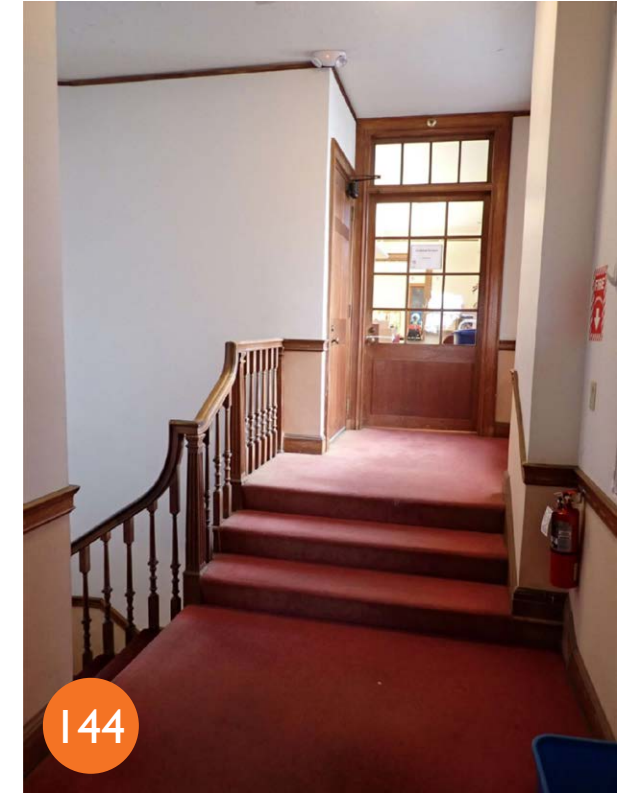
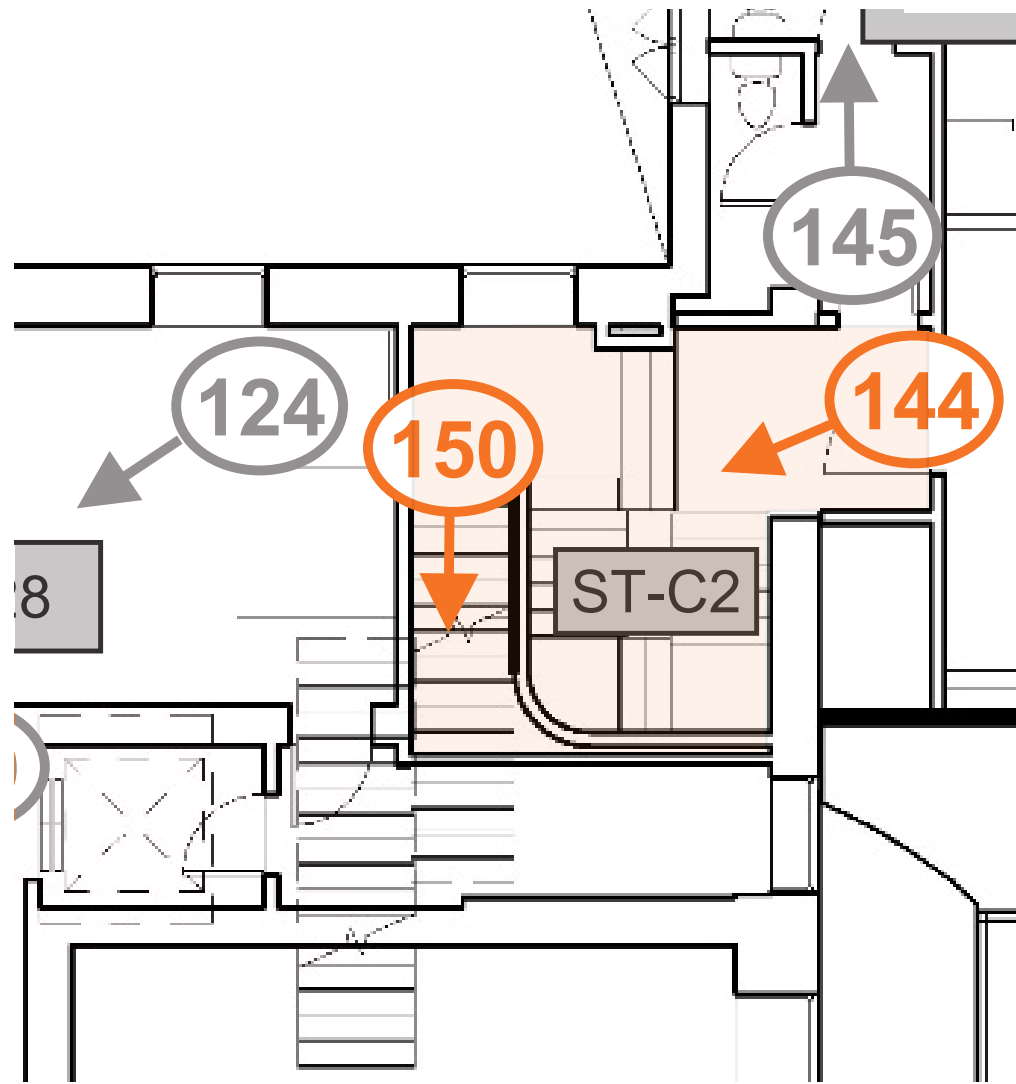

Corridor, 301

Room #	North	East	South	West	Corresponding PNF Photo(s)	Notes
301	Approx. 40% of millwork to be retained in place. Approx. 30% of millwork to be removed and reinstalled in same place. Approx. 30% of millwork to be removed permanently.	All millwork to be removed permanently	All millwork to be removed permanently	Approx. 30% of millwork to be retained in place. Approx. 50% of millwork to be removed and reinstalled in same place. Approx. 20% of millwork to be removed permanently.	151-152, 156	Stair to be retained in place

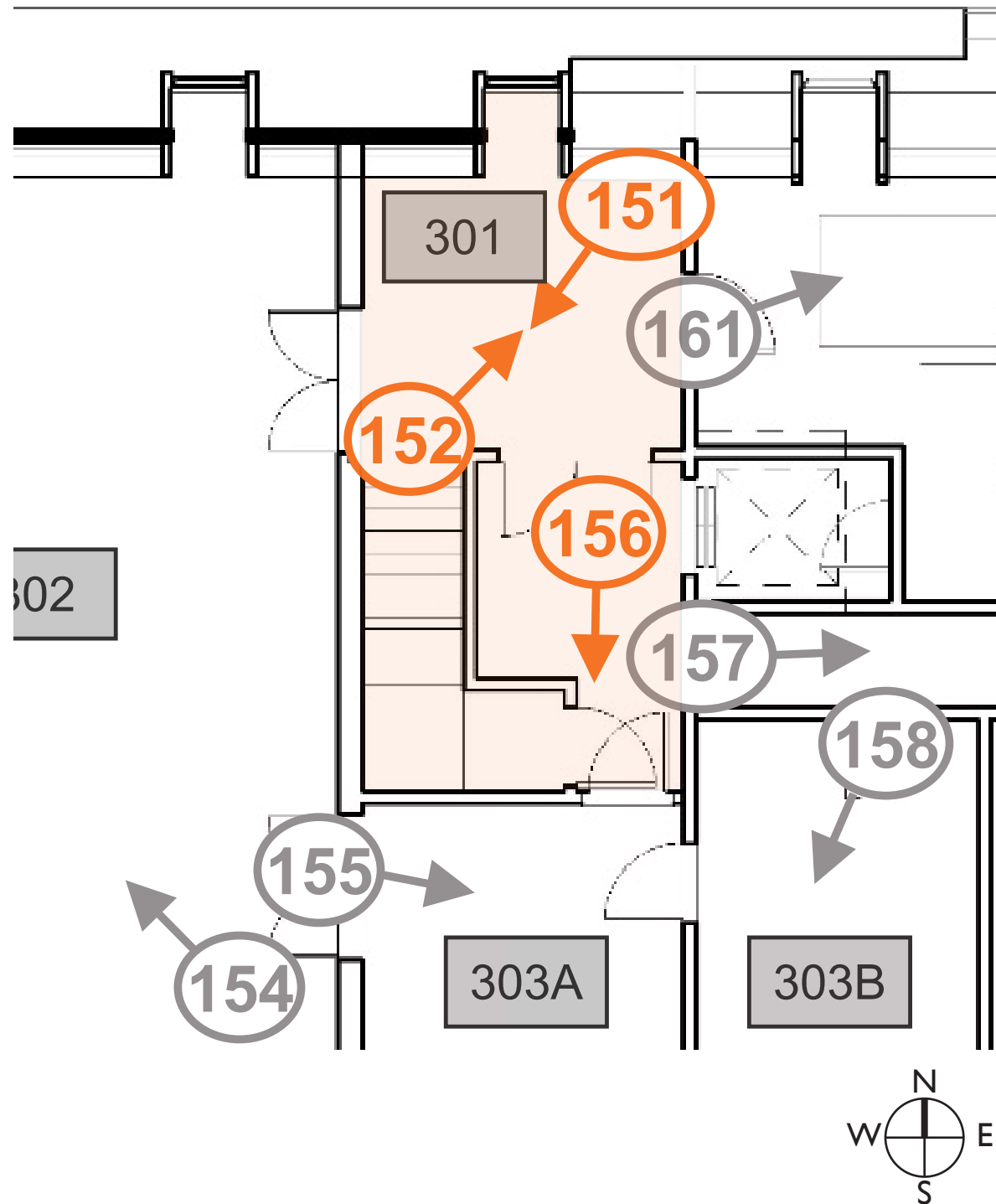

Goodwin Room/Meeting Room, 302

Room #	North	East	South	West	Corresponding PNF Photo(s)	Notes
302	All millwork to be removed and reinstalled in same place.	All millwork to be removed and reinstalled in same place.	All millwork to be removed and reinstalled in same place.	Approx. 50% of millwork to be retained in place. Approx. 50% of millwork to be removed and reinstalled in same place.	153-154	Fireplace and all surrounding detailing to be retained. Chandelier to be relocated to this room.

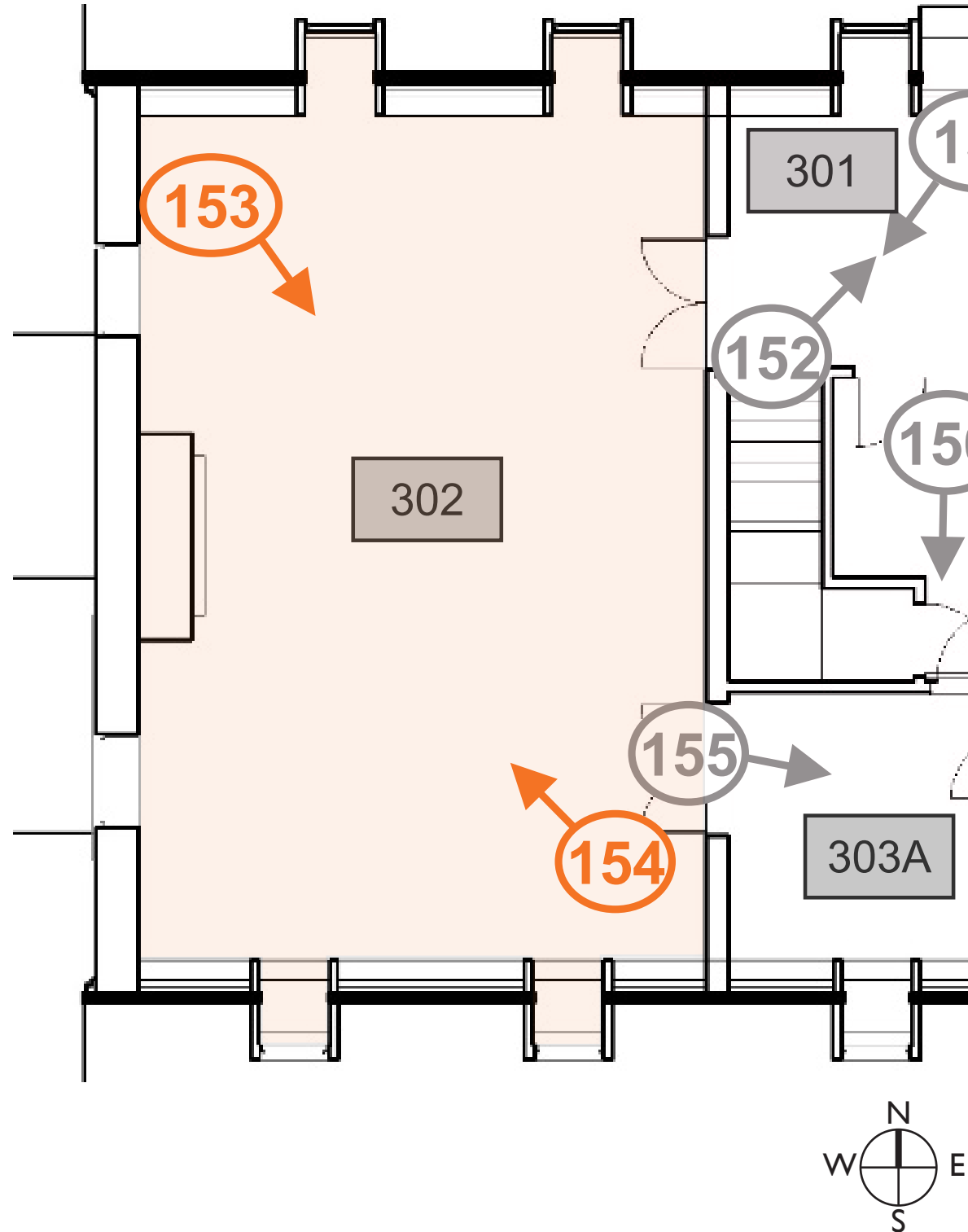

Staff Lounge, 303

Room #	North	East	South	West	Corresponding PNF Photo(s)	Notes
303	All millwork to be removed permanently	Approx. 50% of millwork to be retained in place. Approx. 50% of millwork to be removed and reinstalled in same place.	Approx. 50% of millwork to be retained in place. Approx. 50% to be removed permanently.	All millwork to be removed permanently	155, 158-159	

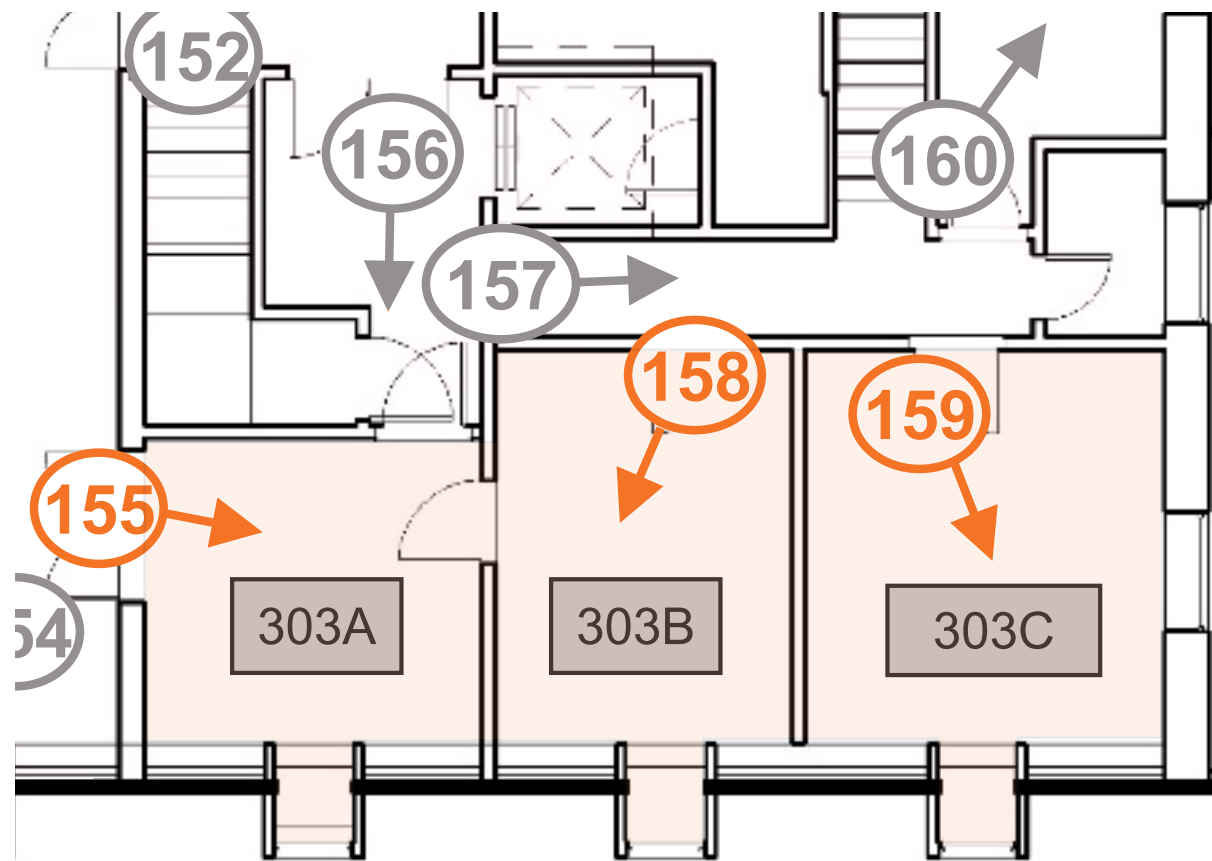

Locker Area, 303B

Room #	North	East	South	West	Corresponding PNF Photo(s)	Notes
303B	All millwork to be removed permanently	Approx. 10% of millwork to be removed permanently. Approx. 50% of millwork to be retained in place. Approx. 40% of millwork to be removed and reinstalled in same place.	All millwork to be removed permanently	All millwork to be removed permanently	160	

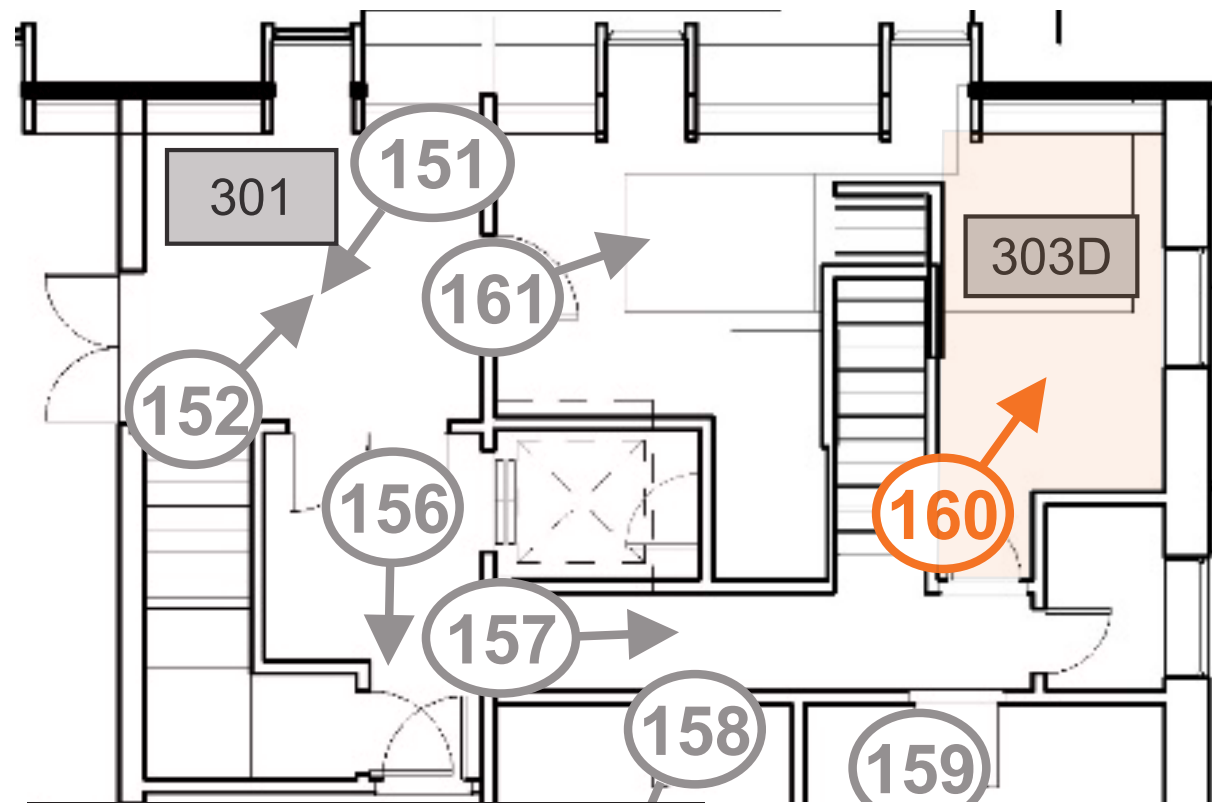

INTERIOR RENDERINGS



THE JONES LIBRARY - Amherst Historical Commission
Amherst, MA



PUBLIC SPACES

Public Space

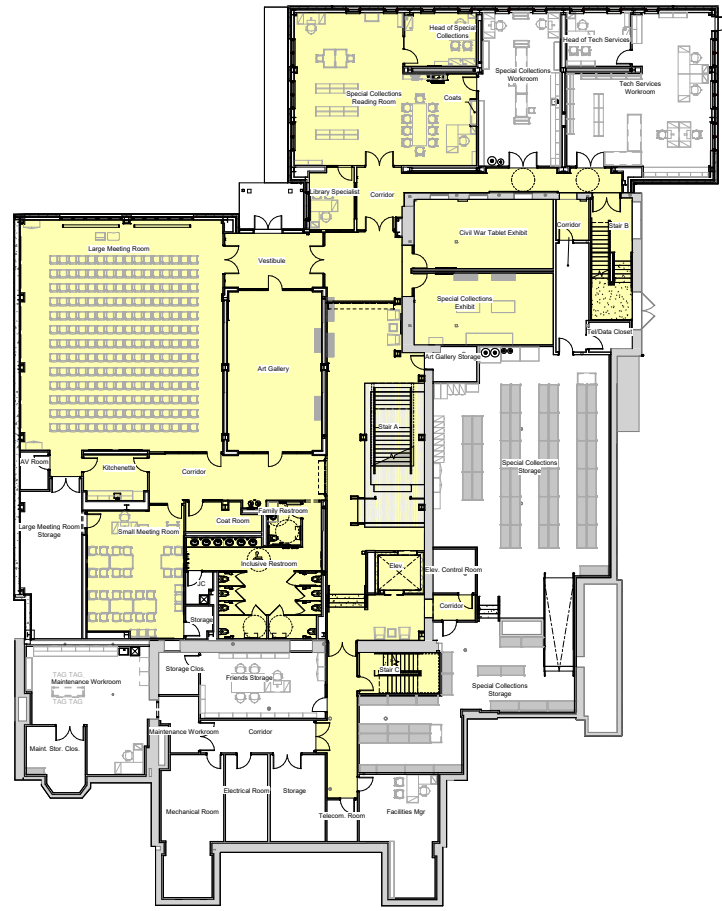

LEVEL 0 (GARDEN)



LEVEL 1

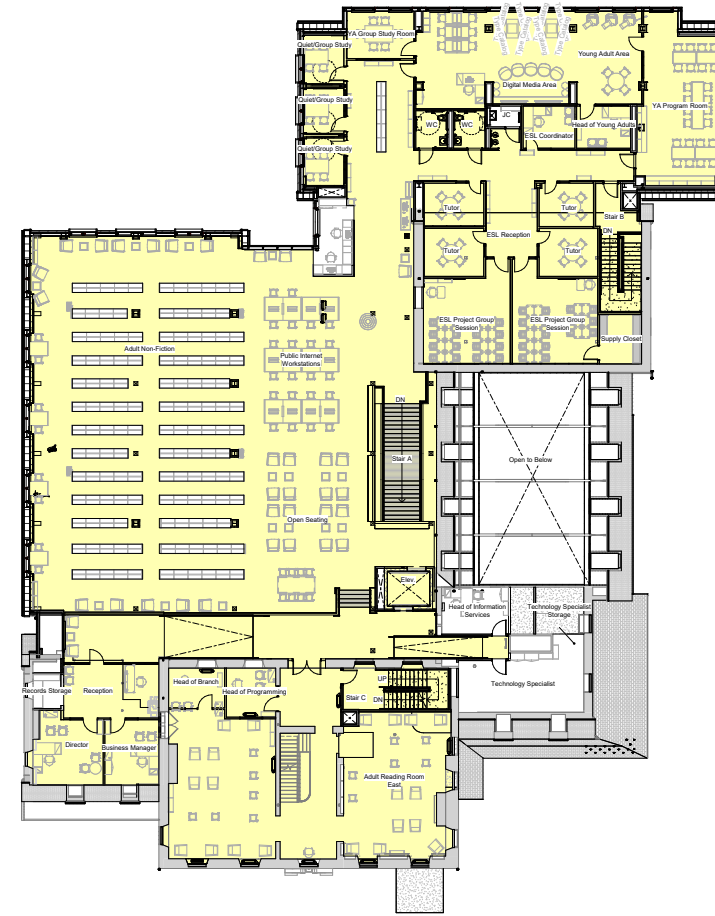

LEVEL 2

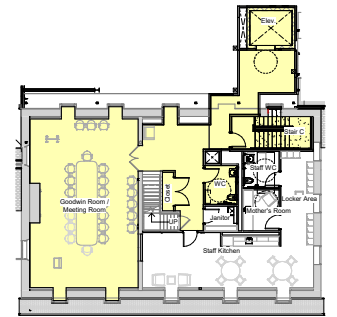

LEVEL 3

 = Public Space

MILLWORK SUMMARY





Room #	North	East	South	West	Corresponding PNF Photo(s)	Notes
100	All millwork to be retained in place	All millwork to be removed and reinstalled in same place.	All millwork to be retained in place	All millwork to be removed and reinstalled in same place.	64	
101	All millwork to be removed and reinstalled in same place.	All millwork to be removed and reinstalled in same place.	All millwork to be retained in place	All millwork to be removed and reinstalled in same place.	63, 65-67	Stair to be retained in place. Elevator to be removed permanently, with the millwork frame retained.
101A	Approx. 25% of millwork to be removed and reinstalled in same place. Approx. 75% of millwork to be removed permanently.	Approx. 90% of millwork to be reinstalled in new location. Approx 10% of millwork to be removed permanently.	Approx. 15% of millwork to be removed and reinstalled in new location. Approx. 45% of millwork to be removed permanently. Approx. 40% of millwork to be retained in place and/or reinstalled in same place.	All millwork to be removed and reinstalled in same place.	74-76	
102	90% of millwork to be retained in place. 10% of millwork to be removed and reinstalled in same place.	All millwork to be retained in place.	Approx. 30% of millwork to be removed permanently Approx. 70% of millwork to be removed and reinstalled in same place.	40% of millwork to be removed and reinstalled in same place. 60% of millwork to be removed permanently.	68-69	Fireplace and all surrounding detailing to be retained
102A	All millwork to be removed permanently.	Approx. 50% of millwork to be removed permanently. Approx. 50% of millwork to be removed and reinstalled in same place.	Approx. 50% of millwork to be removed permanently. Approx. 50% of millwork to be removed and reinstalled in same place.	Approx. 50% of millwork to be removed permanently. Approx. 50% of millwork to be removed and reinstalled in same place.	70	
103	Approx. 15% of millwork to be removed permanently. Approx. 85% of millwork to be removed and reinstalled in new location.	All millwork to be retained in place. Safe door to be removed and reinstalled in new location.	Approx. 90% of millwork to be retained in place. Approx. 10% of millwork to be removed permanently.	50% of millwork to be removed and reinstalled in new location. 50% of millwork to be removed permanently.	71-73	Fireplace and all surrounding detailing to be retained
103A	Approx. 30% of millwork to be removed and reinstalled in same place. Approx. 70% of millwork to be removed permanently.	All millwork to be retained in place.	All millwork to be retained in place.	All millwork to be removed permanently.	78-79	Fireplace and all surrounding detailing to be retained
104	All millwork to be removed and reinstalled in same place.	All millwork to be removed and reinstalled in same place.	All millwork to be removed and reinstalled in same place.	Approx. 60% of millwork to be retained in place. Approx. 40% of millwork to be removed and reinstalled in same place.		
105	All millwork to be removed and reinstalled in same place.	All millwork to be removed and reinstalled in same place.	All millwork to be removed and reinstalled in same place.	All millwork to be removed and reinstalled in same place.	80	
106	Approx. 50% of millwork to be removed and reinstalled in same place. Approx. 50% of millwork (non-original) to be removed permanently.	Approx. 70% of millwork to be retained in place. Approx. 30% of millwork to be removed and reinstalled in same place.	Approx. 70% of millwork to be removed and reinstalled in same place. Approx. 30% of millwork to be removed permanently.	Approx. 50% of millwork to be retained in place. Approx. 35% of millwork to be removed and reinstalled in same place. Approx. 15% of millwork to be removed permanently.	114-117	All plaster crown molding to be retained in place.
107	Approx. 60% of millwork to be retained in place. Approx. 20% of millwork to be removed and reinstalled in same place. Approx. 20% of millwork to be removed permanently.	All of millwork to be removed and reinstalled in same place.	All of millwork to be removed and reinstalled in same place.	All of millwork to be removed and reinstalled in same place.	112-113	
124	All millwork to be removed permanently.	All millwork to be removed permanently.	All millwork to be removed permanently.	All millwork to be removed permanently.	96-97	Area previously underwent major renovations, most of historic fabric not present.
127	Approx. 10% of millwork to be removed and reinstalled in same place. Approx. 90% of millwork to be removed permanently.	All Millwork to be removed and reinstalled in new location	Approx 95% of millwork to be retained in place. Approx 5% of millwork (non-original) to be removed permanently.	Approx 95% of millwork to be retained in place. Approx 5% of millwork (non-original)to be removed permanently.	93-95	Fireplace and all surrounding detailing to be retained
127A	All millwork and stairs to be removed permanently	All millwork and stairs to be removed permanently	All millwork and stairs to be removed permanently	All millwork and stairs to be removed permanently	90-91	Stairs do not meet code. Space occupied by stairwell required by MBLC for collections and patron use.

Room #	North	East	South	West	Corresponding PNF Photo(s)	Notes
128	All millwork to be removed and reinstalled in same place.	Approx 80% of millwork to be retained in place. Approx 20% of millwork (non-original) to be removed permanently.	All millwork to be removed and reinstalled in same place.	All millwork to be removed and reinstalled in same place.	85-89	Fireplace and all surrounding detailing to be retained
129	All millwork to be retained in place.	Approx. 50% of millwork to be removed permanently. Approx. 50% of millwork to be removed and reinstalled in same place.	Approx. 50% of millwork to be removed permanently. Approx. 50% of millwork to be removed and reinstalled in same place.	Approx. 50% of millwork to be removed permanently. Approx. 50% of millwork to be removed and reinstalled in same place.		
ST-CI	All millwork and stairs to be removed permanently	All millwork and stairs to be removed permanently	All millwork and stairs to be removed permanently	All millwork and stairs to be removed permanently	77	Stairs do not meet code. Stairs do not provide second means of egress from the 3rd floor. Currently non-public.
222A	All millwork to be removed permanently.	All millwork to be removed permanently.	All millwork to be removed permanently.	All millwork to be removed permanently.	130	Area previously underwent major renovations, most of historic fabric not present.
225	All millwork to be removed and reinstalled in same place.	All millwork to be removed permanently.	All millwork to be removed permanently.	Wood windows to be retained.	145, 149	Area previously underwent major renovations, most of historic fabric not present.
225A	Approx 90% of millwork to be retained in place. Approx 10% of millwork to be removed and reinstalled in same place.	All millwork to be removed and reinstalled in same place.	All millwork to be removed permanently.	Approx 70% of millwork to be removed permanently. Approx 30% of millwork to be removed and reinstalled in same place.		
226	Approx 70% of millwork to be removed permanently. Approx 30% of millwork to be removed and reinstalled in same place.	Approx 40% of millwork to be removed permanently. Approx 60% of millwork to be removed and reinstalled in same place.	Approx 50% of millwork to be removed permanently. Approx 50% of millwork to be removed and reinstalled in same place.	Approx 30% of millwork to be removed permanently. Approx 70% of millwork to be removed and reinstalled in same place.	146-147	Fireplace and all surrounding detailing to be retained
227	Approx 20% of millwork to be removed permanently. Approx 80% of millwork to be retained in place.	All millwork to be removed and reinstalled in same place.	All millwork to be removed permanently.	All millwork to be removed permanently.	148	
228	Approx 10% of millwork to be removed permanently. Approx 20% of millwork to be retained in place. Approx 70% of millwork to be removed and reinstalled in same place.	Approx. 85% of millwork to be removed and reinstalled in new location. Approx. 15% to be removed permanently.	Approx 50% of millwork to be removed permanently. Approx 30% of millwork to be retained in place. Approx 20% of millwork to be removed and reinstalled in same place.	All millwork to be removed and reinstalled in same place.	123-124	Currently not public, but will be in renovated building.
228A	All millwork to be removed and reinstalled in same place.	All millwork to be removed and reinstalled in same place.	Approx 70% of millwork to be retained in place. Approx 30% of millwork to be removed and reinstalled in same place.	All millwork to be removed and reinstalled in same place.	118-120	Stair to be retained in place
229A	All millwork to be removed permanently.	All millwork to be retained in place.	Approx 80% of millwork to be retained in place. Approx 20% of millwork to be removed and reinstalled in same place.	Approx 60% of millwork to be retained in place. Approx 40% of millwork to be removed and reinstalled in same place.	121-122	Fireplace and all surrounding detailing to be retained. Currently not public, but will be in renovated building.
229B	Approx 50% of millwork to be removed permanently. Approx 30% of millwork to be retained in place. Approx 20% of millwork to be removed and reinstalled in same place.	Approx 60% of millwork to be retained in place. Approx 40% of millwork to be removed and reinstalled in same place.	Approx 60% of millwork to be retained in place. Approx 40% of millwork to be removed and reinstalled in same place.	Approx 80% of millwork to be retained in place. Approx 20% of millwork to be removed and reinstalled in same place.	125-126	Fireplace and all surrounding detailing to be retained. Currently not public, but will be in renovated building.
230	Approx. 10% of millwork to be removed and reinstalled in same place. Approx. 90% of millwork to be removed permanently.	Approx. 60% of millwork to be retained in place. Approx. 10% of millwork to be removed permanently. Approx 30% of millwork to be removed and reinstalled in same place.	Approx. 80% of millwork (non-original) to be removed permanently. Approx 20% of millwork to be removed and reinstalled in same place.	Approx. 80% of millwork (non-original) to be removed permanently. Approx 20% of millwork to be removed and reinstalled in new location.	128-129	Fireplace and all surrounding detailing to be retained
230A	All millwork and stairs to be removed permanently	All millwork and stairs to be removed permanently	All millwork and stairs to be removed permanently	All millwork and stairs to be removed permanently	127	Stairs do not meet code. Space occupied by stairwell required by MBLC for collections and patron use.

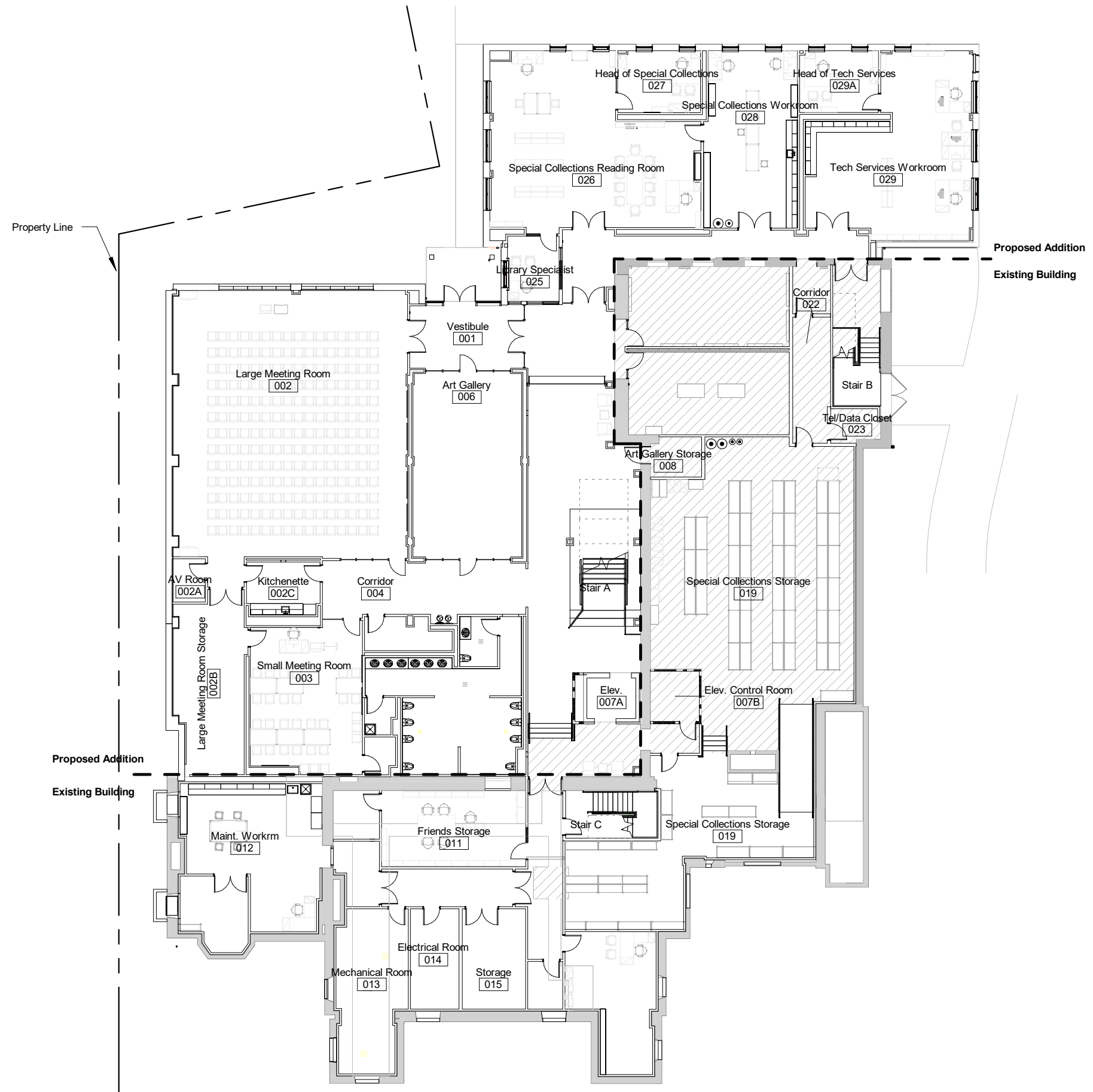
Room #	North	East	South	West	Corresponding PNF Photo(s)	Notes
ST-C2	All millwork and stairs to be removed permanently	All millwork and stairs to be removed permanently	All millwork and stairs to be removed permanently	All millwork and stairs to be removed permanently	144, 150	Stairs do not meet code. Stairs do not provide second means of egress from the 3rd floor. Currently non-public.
301	Approx. 40% of millwork to be retained in place. Approx. 30% of millwork to be removed and reinstalled in same place. Approx. 30% of millwork to be removed permanently.	All millwork to be removed permanently	All millwork to be removed permanently	Approx. 30% of millwork to be retained in place. Approx. 50% of millwork to be removed and reinstalled in same place. Approx. 20% of millwork to be removed permanently.	151-152, 156	Stair to be retained in place
302	All millwork to be removed and reinstalled in same place.	All millwork to be removed and reinstalled in same place.	All millwork to be removed and reinstalled in same place.	Approx. 50% of millwork to be retained in place. Approx. 50% of millwork to be removed and reinstalled in same place.	153-154	Fireplace and all surrounding detailing to be retained. Chandelier to be relocated to this room.
303	All millwork to be removed permanently	Approx. 50% of millwork to be retained in place. Approx. 50% of millwork to be removed and reinstalled in same place.	Approx. 50% of millwork to be retained in place. Approx. 50% to be removed permanently.	All millwork to be removed permanently	155, 158-159	
303B	All millwork to be removed permanently	Approx. 10% of millwork to be removed permanently. Approx. 50% of millwork to be retained in place. Approx. 40% of millwork to be removed and reinstalled in same place.	All millwork to be removed permanently	All millwork to be removed permanently	160	





THANK YOU

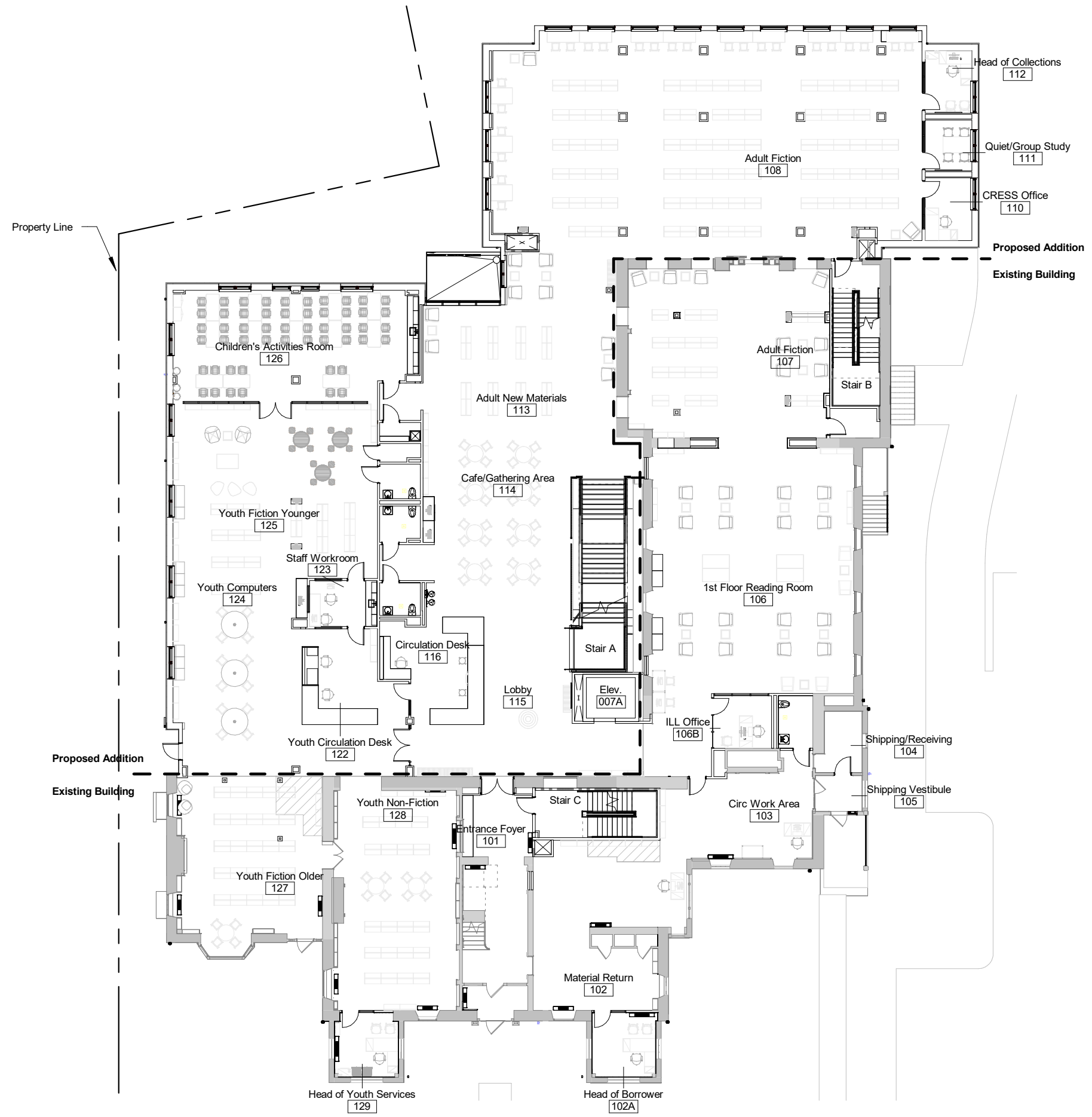

- Graphic Key**
-  Existing Wall to Remain
 -  New Wall
 -  Infill Existing Openings. See Structural Drawings. New Slab to be Flush with Existing Slab
 -  New Slate Shingle Roofing to Match Existing Roofing. Provide New Copper Flashing, Copper Snow Guards, Copper Gutters, and Copper Downspouts, all to Match Existing





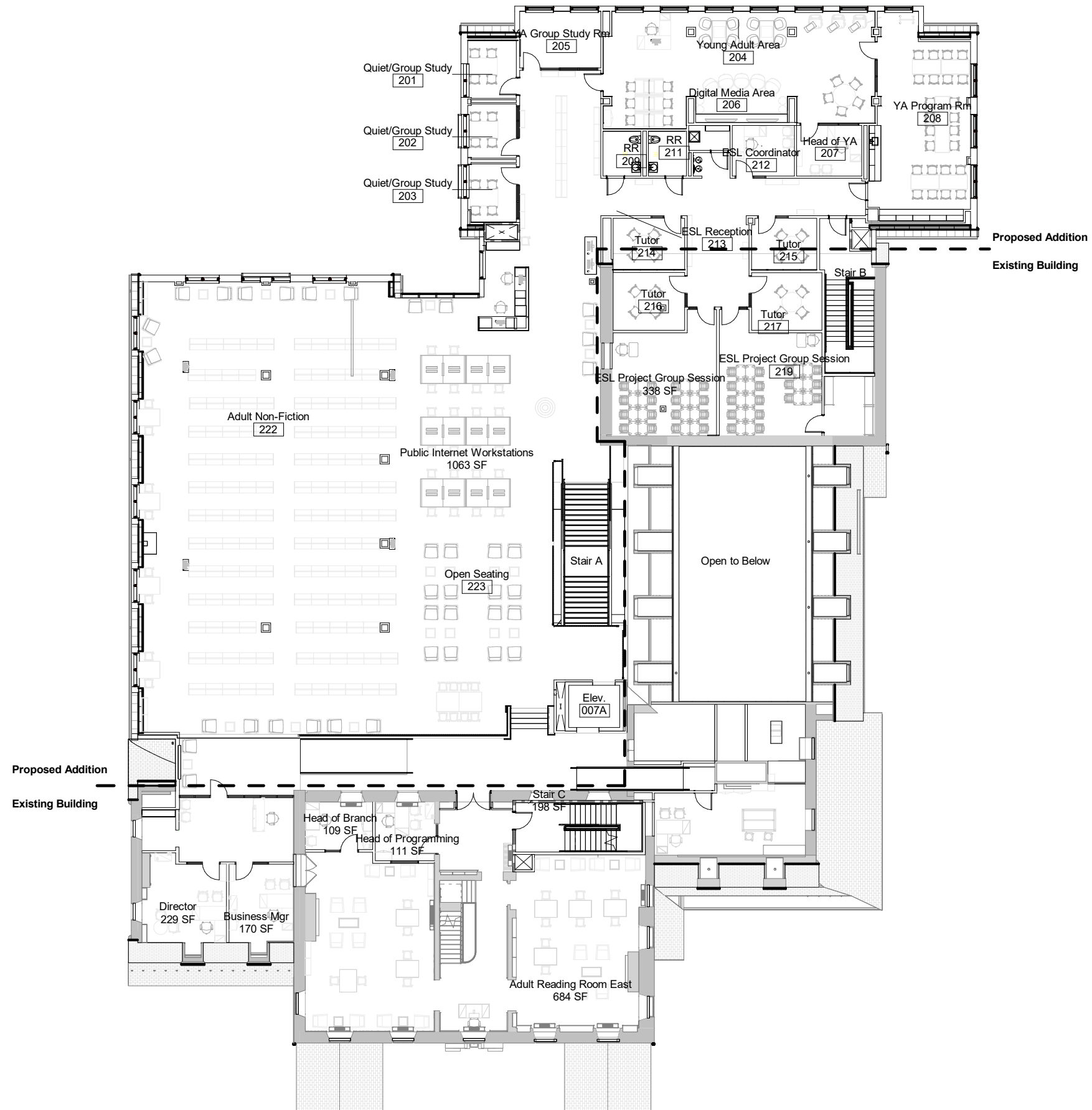

Graphic Key

-  Existing Wall to Remain
-  New Wall
-  Infill Existing Openings. See Structural Drawings. New Slab to be Flush with Existing Slab
-  New Slate Shingle Roofing to Match Existing Roofing. Provide New Copper Flashing, Copper Snow Guards, Copper Gutters, and Copper Downspouts, all to Match Existing





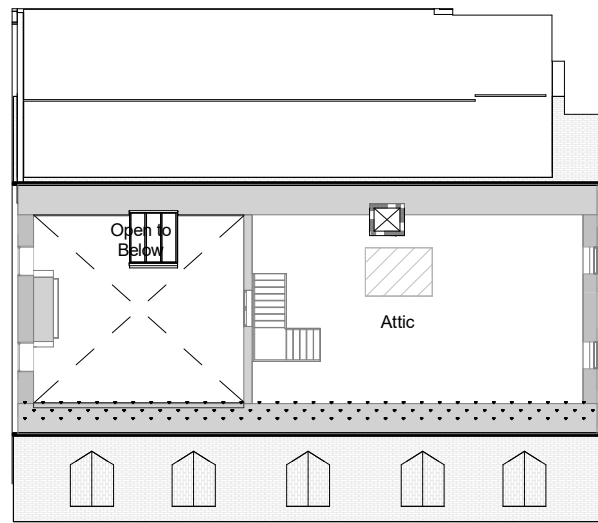

Graphic Key

-  Existing Wall to Remain
-  New Wall
-  Infill Existing Openings. See Structural Drawings. New Slab to be Flush with Existing Slab
-  New Slate Shingle Roofing to Match Existing Roofing. Provide New Copper Flashing, Copper Snow Guards, Copper Gutters, and Copper Downspouts, all to Match Existing



Graphic Key

-  Existing Wall to Remain
-  New Wall
-  Infill Existing Openings, See Structural Drawings. New Slab to be Flush with Existing Slab
-  New Slate Shingle Roofing to Match Existing Roofing. Provide New Copper Flashing, Copper Snow Guards, Copper Gutters, and Copper Downspouts, all to Match Existing

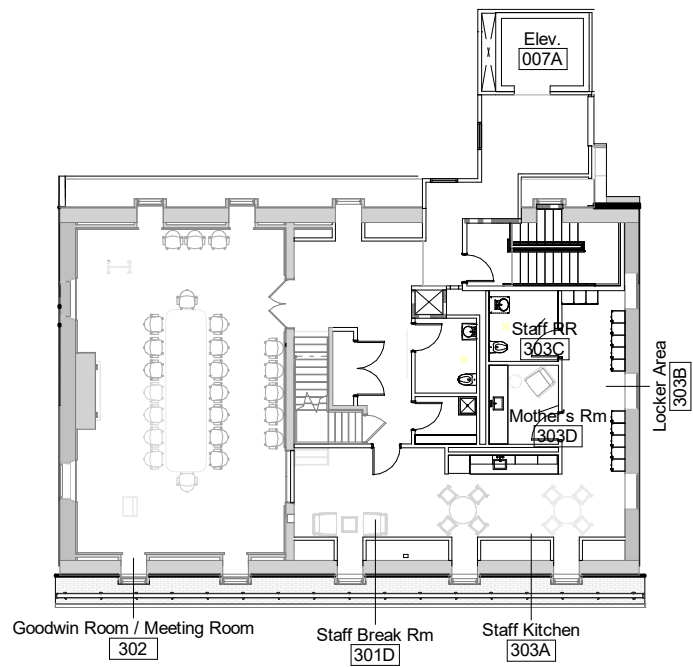

Proposed Floor Plan - Level 3 & 4

Jones Library
 43 Amity Street
 Amherst, MA 01002

Finegold Alexander Architects Inc
 04/28/23

